NE 15, 1917.—[PART

Established 1881

burger's

ROADWAY EIGHTH
ND—HILL STREETS

SALE

of course—for isn't every
ies now! At Hamburger's
f the ordinary.

Nightgowns

Envelope Chemise,

Petticoats,

$1.50

—To buy in quantities seems to be every woman's decision when coming to this display!

ger would mean a loss. The
re so elaborate, so beautifully
will such an assortment ever
rice—$1.50!

yra Corsets

w that they will correct defects
fulness to one's carriage.

n to Model 2752 for full figure
$4.00.

e designed for all figures. Our
ment the one best suited to your
you in making selections. Price

nd Floor—Today)

More than
ple Visited

e

DEL

ORNIA

ALOW

—an adaptation of the idea expressed in the Model Farm at the San Diego Exposition.

Open to the public free of charge Saturday and Sunday.

Take Huntington Park car on Main street and get off at Walnut Park (5-cent fare) or drive south to Slauson ave., east on Slauson to Long Beach Blvd., south on Long Beach Blvd. to Walnut Park. For further information see Kleinberger & Edwards, 205-207 H. W. Hellman Bldg. Home 10521, Main 9122.

n Colleges

ial Notice

PARENTS

is, Superintendent of the Bus Tour Academy, will be at the

ndria, Mezzanine Floor, Thursday, Friday & Saturday

2d EDITION—5 O'CLOCK A.M.

The Times

1781 1917

LOS ANGELES

2c

"Sail on, sail on, and on, and on."

Liberty Under Law—Equal Rights—True Industrial Freedom

SATURDAY MORNING, JUNE 16, 1917.

PRICE 2½ CENTS {Delivered by Subscribers} {At All Hotels and on Railway Trains, On the Streets and News Stands, 5 Cents}

MILITARY POLICE ARE IN CONTROL OF MINNEAPOLIS.

In Action.

AMERICANS DEFEATED

...aker is Sunk in Open Fight.

...d Salem Gunners Fire ...st Shot at U-Boat Four Miles Off.

...d Crew and Captain are ...en by German Officer, Then Set Free.

[BY A. P. NIGHT WIRE.]

...SHINGTON, June 15.—...American naval gunners have ...ht their first defeat in open ... with a German submarine, ... dispatches today announced ...struction of the tank steam... ...ned, abandoned ablaze June ... by one armed guard aft... ...running fight in the ... cost the lives of four ...

...ut an hour after the tanker had ...ne to the bottom her forty-... including all of the ... of the armed guard, were ... with their lifeboats by a ... The German com... ...ed all them adrift after ...ding the American skipper ... fight and having the ... ...ed by the sub...

...bardment began the action at ... of 5000 yards, four nautical ... when she hardly was visible ... without glasses. ... virtually no target her... ...ed 250 shells at the big ... making many hits, while the ... wasted 150 shots without harming the speck from which the deadly hail came.

The action of the submarine commander in treating his vanquished opponents with such unexpected courtesy was the subject of much comment. Germany has proclaimed her intention to treat British armed merchant crews as pirates. In this case even the naval bluejackets and their officer, properly prisoners of war, were set free along with the merchant crew.

DEPARTMENT STATEMENT.

The story is told in this statement by the State Department:

"The Department of State is informed of the sinking of the American tank steamer Moreni about 6 o'clock on the morning of June 12, after a two-hour running fight with a German submarine.

"The vessel was fired upon first from an estimated distance of 5000 yards at 4 o'clock. The steamer, which was armed and carried a gun crew, returned the shots and attempted to escape. There was a light breeze and a smooth sea. The submarine was hardly visible. After 150 shots in reply to some 200 shots fired by the submarine, the crew abandoned the vessel, which was all ablaze, taking to the lifeboats in a fiery sea.

"An oiler, Edward Cunningham of Brooklyn, was drowned while escaping to a boat. Wireless Operator G. Curran, Jr., of New York, died of heart failure in the lifeboat and one

(Continued on Second Page.)

THE WORLD'S NEWS IN TODAY'S TIMES.

Covering the Globe.

The Foremost Events of Yesterday: (1) The Liberty ... (2) Japan. (3) The Allied Offensive. (4) The ... Case. (5) The Mooney Trial. (6) Minneapolis. ... Congress. (8) The Food Investigation.

INDEX.

... Defeated.
... Gunners Themselves.
... Over Marchantmen.
... Along Pacific Slope.
... Funds for Aviators.
... in Field or Sports.
... from Southland Counties.
... Report) City in Brief.
...
... Loan Popular Here.
... to Convene Here.
... by His Affinity.
... Pen Points: Verse.
... Rain and More Wetness.
... Sayre Marshal.
... Drive for Orphans Aid.
... Stocks and Bonds.
... and Grain Markets.
... Service: City Hall: Courts.

SUMMARY.

...ST. Clear. Wind at 5 p.m., ...velocity, 8 miles. Ther... ...ighest, 89 deg.; lowest, 69 ... Forecast: Fair, continued warm. ... weather report see last ... Part I.

...CITY. Southern California, ... Los Angeles, heavily over... ...ed amount of the ... Loan, with a total of $27,... ...ndorse civic organizations ... the State Railroad Commission ... Legislature to press the project ... main route of the Plaza. ... while digging a pit ... Camp were buried ... and were extricated with ... ...ment of a falling out with ... the crew of the lost ... quartered at ... Woman's Club-

...prisoner was sentenced ... years in prison, on conviction ... the woman for whom ... abandoned his family.

...CALIFORNIA. Trai... ...made by a speaker ... were resented by his ... ...n was appoint... ...diversity.

...Hudson Consul said in ... his country was rapidly ... Americanized.

...mountain fires were re... ...in several sections of South...

...COAST. The Pacific Coast ... has exceeded their allot... ...Liberty Loan.

...has been received from ... California Defense ...

...It is a mistake to jump at the wrong conclusion that all ... of the more important news is to be found on the first page. ... Consult the Index and the Summary, then read the stories ... get all the news of the day.

NEW PHASE OF "BOSSISM."

"State Manager" is Appointed by Functionaries in Kansas.

[BY A. P. NIGHT WIRE.]

TOPEKA (Kan.) June 15.—James A. Kimball of Salina was chosen State manager of Kansas today by the State Board of Administration. The new State manager will have charge of the administration of all State institutions. His appointment was made under the provisions of a law passed by the last Legislature.

Board to aid in securing enlistments to the regular army.

County jail prisoners from Placer county will not be received in the United States service, it is said.

San Francisco club women snub Mrs. Sheffington, widow of executed Irish editor; do not wish to offend British feelings.

Federal agents in Oakland receive death threats from opposers of draft.

Judge will view privately motion pictures taken after explosion in Mooney trial.

GENERAL EASTERN. Military police are said to be in control of Minneapolis.

A union has been organized at Butte, Mont., to fight another union.

Liberty Loan is listed on the New York Stock Exchange and first sales are above par.

Emma Goldman arrested as anti-conscription plotter; Berkman also jailed on same charge.

Modern Lady Godiva riding in auto shocks good people of Illinois-Indiana border towns.

Great Northern Railway head is rejected as juror in Dunn murder case but is forced to sit idly by while business waits.

WASHINGTON. The President, it is said, will shortly begin to take over merchant ships now under construction.

Considerable opposition developed to the bill giving the President power to order priority in movements of troop ships.

Particulars of a fight between an American merchantman and a German submarine were given out in Washington.

Wilson grants full amnesty and pardon to nearly five thousand persons under suspended sentences.

FOREIGN. All Irish prisoners will be released without reservation.

Balfour praises Wilson's Flag Day speech and advises all England to read criticism of German's policies in Belgium.

THE GREAT WAR: The Situation to Date: British old men and women are said to have died of fright as a result of the air raid.

Field Marshal Haig again attacked the Hindenburg line and captured a part of the section northwest of Bullecourt.

Berlin admits the withdrawal of the German front line between Ypres and Armentieres east of Messines.

The British in Flanders have extended their gains astride the Ypres-Comines canal.

"Mine and Thine."

INTERESTS CONFLICT.

British Reply to Chinese Note.

England may not be Able to do All that Mr. Wilson Wants of It.

But London "Sympathizes" with the Principles of the President.

[BY ATLANTIC CABLE AND A. P.]

LONDON, June 15. — Great Britain today dispatched to the United States a reply to a note addressed to the Entente Allied Powers inviting them to associate themselves with the United States on the principles of the recent American note to China, which expressed regret at China's internal political difficulties and a hope that international peace soon would be restored.

The British answer expresses sympathy with the principles enunciated by the United States and a wish to do everything possible to conform with President Wilson's desires, but it adds that Great Britain naturally must view the situation from a slightly different standpoint than the United States and that she may not be able to do all that the President suggests.

THE JAPANESE MISSION.

[BY A. P. NIGHT WIRE.]

WASHINGTON, June 15.—Aimaro Sato, Japanese ambassador, discussed with Secretary Lansing today the scope and purpose of the coming Japanese diplomatic mission, which is expected to place the relations of the two countries on a better basis. All the complex diplomatic questions concerning the revolutionized Far East will be gone into, it was stated.

The recent misunderstanding in Japan over America's note urging the Chinese factions to restore order was stated afterward to have been cleared up. Ambassador Sato has cabled his government that the false text carried into the Tokio Asahi from its New York correspondent was not an actual note from this government, but merely the comment of some Washington correspondent upon it.

Idle.

HILL REJECTED AS DUNN JUROR.

BUT HE IS FORCED TO REMAIN IN COURT.

Great Northern Railway President Listens to Lawyers All Afternoon While His Luncheon and Important Business Engagements Wait His Appearance.

[BY A. P. NIGHT WIRE.]

ST. PAUL, June 15.—Although he was rejected as a juror, had not lunched, and was scheduled for half a dozen important engagements, Louis W. Hill, president of the great Northern Railway, was forced to sit idly in court for four hours this afternoon and listen to attorneys question talesmen summoned for the selection of a jury to try Frank J. Dunn on a charge of procuring the murder of his wife, Alice McQuillan Dunn.

Mr. Hill was one of 100 talesmen drawn in the case. Attorneys for both the State and defense agreed to his rejection when he declared he had followed the Dunn case closely through the newspapers, and had formed an opinion which he claimed could not easily be influenced.

Judge H. O. Hanft explained that he had ruled no one of the talesmen could be excused for business reasons, and that he could make no exception to the rule. Mr. Hill left the courtroom at 5 o'clock with instructions to report again tomorrow morning. Six of the twelve jurors who will pass judgment on Dunn had been selected when court adjourned late today. It is believed the jury will be completed by tomorrow night.

BRITISH CAPTURE MANY PRISONERS.

[BY ATLANTIC CABLE AND A. P.]

LONDON, June 15.—More than 100,000 prisoners have been taken by the British during the war, James Ian MacPherson, parliamentary secretary to the War Office, announced in the House of Commons today. Up to the end of last May 74,067 prisoners were taken on the western front, to which must be added at least 8000 for the month of June. In Mesopotamia 10,900 prisoners have been taken since July 1, 1916. In Egypt the number of prisoners taken since July, 1916, is approximately 8729.

On the western front the British armies have captured 434 guns since July 1, 1916. In Mesopotamia, 132 guns have been taken since the beginning of the war, exclusive of those lost at Kut-el-Amara and subsequently recaptured. In Egypt eighteen guns have been taken.

The territory regained by the British on the western front since July 1, 1916, amounts to 600 square miles.

The Iron Rule.

ARMY TAKES FIRM GRIP; ANTI-WAR TALK STOPPED

Stringent Measures are Adopted in the Metropolis of the Northwest.

[BY DIRECT WIRE—EXCLUSIVE DISPATCH.]

MINNEAPOLIS (Minn.) June 15. — Forty-three Minneapolis saloonkeepers awoke June 6, the day after the draft registration, to find that they were out of business. Their dramshops, in which I.W.W. and Socialist anti-war and anti-draft plots are alleged to have been hatched, had been ordered closed as a war measure. Owners of a number of moving picture theaters and poolrooms also received notice to put padlocks on their front doors and keep them locked.

The Minnesota Public Safety Commission was getting into action and the people of Minneapolis began to realize that the United States is at war and that almost anything might happen.

Nearly every day since, the Safety Commission has given the public a new thrill and now the people of the flour city awake with feverish expectancy.

Minneapolis also has a military chief of police and a military police force. Mayor J. H. Van Lear, Socialist, says the military police don't interfere with the regular policemen, merely being detailed to look after the soldiers. The military police—soldiers in khaki—carry billies instead of rifles and wear arm bands with the initials "M. P." on them. There has been considerable complaint in Minneapolis about soldiers lounging in tough saloons. While the Federal law forbids them being served liquor, it was said the saloons were frequented by disorderly women who passed their own drinks to the soldiers.

TO PROTECT PROPERTY.

Unusual precautions are being taken by the soldiers to protect property. Early in the war Minneapolis had two grain elevator fires, and reports got out that attempts were being made by German sympathizers to blow up the elevators. The elevators, as well as other industrial plants and many public buildings are closely guarded.

The Minnesota Commission has issued seven war orders which apply to the State at large. In addition special orders have been issued for Minneapolis, where anti-war agitators are said to have made such incendiary talks that the public began to talk of lynchings.

The situation brought about by the enforcement of war orders is this: Forty-three saloons along the river front in a territory ten blocks long have been closed. The fire marshal aids the commission by condemning many of the saloon buildings, while the owners are consulting lawyers as to what redress they have.

Women are forbidden to enter any saloon under heavy penalty and the sale of intoxicants to women under any circumstances is prohibited.

Saloons ordered not to open before 8 a.m., to protect the workingman and to close promptly at 10 o'clock at night instead of 11 as heretofore.

CABARETS CLOSED.

All cabarets ordered closed, hundreds of waiters, musicians, and others finding themselves suddenly thrown out of employment.

Dancing prohibited in any place where intoxicants are sold. Women can go to restaurants as usual but cannot be served liquor and at a number of the hotels men cannot procure drinks if they are accompanied by women.

Close watch is kept on every man buying drinks to make sure they don't share them with women. A man who orders a bottle of beer in a restaurant and then divides the beer with his wife is subject to a fine under orders of the War Commission.

Minneapolis elected a Socialist Mayor last November. Today this Socialist is hardly Mayor. He draws the salary—that is about all. Any morning when he opens his mail he may find a new order from the Safety Commission and he is bound to enforce it. The law creating the commission provides for the removal of the Mayor from office if he fails to obey the war orders.

WARRANTS FOR SHIRKERS.

[BY A. P. NIGHT WIRE.]

ST. PAUL, June 15.—Ninety new warrants for alleged shirkers who failed to register for selective draft were issued here late today by United States District Attorney [illegible] and turned over to United States Marshal J. E. Wessel for service tomorrow on the Iron Range in the vicinity of Virginia.

To date 132 Federal warrants have been issued in connection with registration in Minnesota, and Federal officials estimated today that more than 350 more will be issued on information already in the hands of special agents.

SHORTAGES IN GUARD.

[BY A. P. DAY WIRE.]

ST. PAUL, June 15.—Gov. Burnquist announced today that shortages of more than $38,000, and perhaps as much as $50,000, of government military property issued to the Minnesota National Guard are disclosed by an investigation of 1916 records, completed in the office of Adjt.-Gen. Fred B. Wood.

Colossal.

LANDSLIDE FOR LOAN.

Huge Surplus for Liberty Bonds.

Most Sanguine Hopes Exceeded by Overwhelming Oversubscription.

Response of Small Investors Tremendous; McAdoo Extends Thanks.

[BY A. P. NIGHT WIRE.]

WASHINGTON, June 15.—The American people have responded to the government's call for funds to finance the war with an over-subscription to the $2,000,000,000 Liberty Loan of proportions so huge that officials are buried beneath a landslide of untabulated returns.

No man could say at 10 o'clock tonight how great had been the nation's answer. Apparently it was overwhelmingly beyond the most sanguine hopes of Treasury officials, though not one of the twelve Federal Reserve Banks, regional headquarters of the loan, could hazard more than an estimate of its total.

SMALL INVESTOR HEARD.

In the country's ringing answer to the call, the dominant note was the voice of the small investor.

His money talked this last day of the campaign in eloquent terms. The hope for a widespread response of the average man with the average income was more than realized in the multitudes that flocked to the banks today.

In the absence of official figures tonight officials hesitated to predict how high the total would soar.

Estimates from the twelve reserve districts, some of them unofficial but mostly from local loan committees indicated late tonight that the subscriptions might reach the total of $7,383,300,000.

UNOFFICIAL ESTIMATES.

These estimates, which were not vouched for as authoritative at the Treasury Department, were as follows:

New York, $1,200,000,000, with the certainty that the offering would far exceed $1,000,000,000.

Boston, $263,300,000 (official figures up to 5 p.m.)

Philadelphia, $200,000,000. The compilation at 2 p.m. was $168,000,000.

Cleveland, $244,000,000, as estimated by the chairman of the local committee after a careful survey of the entire district.

Richmond, more than $100,000,000.

Atlanta, $50,000,000, estimated, with $33,000,000 tabulated.

Chicago, $325,000,000, with $290,000,000 tabulated at 9 p.m.

St. Louis, $51,500,000, estimated upon returns to the Federal Reserve Bank.

Kansas City, $80,000,000, estimated by the Federal Reserve Bank.

Minneapolis, $82,000,000, estimate of the Federal Reserve Bank.

Dallas, $47,000,000, estimate by the Federal Reserve Bank.

San Francisco, $160,000,000, estimate by Federal Reserve Bank. Tabulations at 4:30 p.m. were $150,000,000.

On the face of these estimates it appeared unlikely that the total would fall below $2,000,000,000. It also appeared that three reserve districts, Atlanta, Kansas City, and Minneapolis, would fall below their minimum allotment.

Secretary McAdoo announced the over-subscription shortly after the closing of the books in the East.

M'ADOO'S STATEMENT.

"The Liberty Loan has been oversubscribed," he said. "It is impossible to state the amount of the over-subscription, but the exact figures will be given out as rapidly as the returns are received at the Treasury Department.

"I desire to express my deep appreciation of the efficient and patriotic service you have rendered in connection with the Liberty Loan, the success of which has been so striking and pleasing to the country." Secretary McAdoo tonight telegraphed all reserve banks. "Will you not convey to the Liberty Loan committees of your district, to the banks, and to all other organizations which have co-operated with you in this great Liberty Loan enterprise the assurance of my warm appreciation as well as my cordial thanks?

"Will you not also urge these committees to preserve their organizations in order that they may be prepared to render signal services of like character to their government when it is called upon again to seek an additional credit? It is of the utmost importance that the splendid machinery now perfected shall be available when needed."

SECOND LOAN IN FALL.

This machinery, Mr. McAdoo indicated, will be utilized this fall in floating the second loan contemplated under the $7,000,000,000 war finance law. Mr. McAdoo said he did not think there would be another offering before fall. The next loan hardly will be closed, it is thought, prior to September 30, as installments on the present loan will continue till August 30, and at least

(Continued on Second Page.)

Inquiry.

FOOD-PRICE ADVANCES SHARP IN TWO MONTHS.

[BY A. P. DAY WIRE.]

WASHINGTON, June 15.—The Federal Trade Commission today began its investigation into the causes of advancing food prices. The inquiry will be part of the food survey to be undertaken by the Department of Agriculture when the administration food bills are passed and information developed will be turned over to the new food administration to be created under the bills. The Trade Commission will go first into the meat packing industry.

Retail food prices in the United States jumped on an average 9 per cent. between March 15 and April 16 as shown in statistics compiled by the Department of Labor. It was the sharpest advance in any one month since the beginning of the European war.

The heaviest increase was in flour, 18 per cent.; bacon, 15 per cent., and potatoes, 14 per cent. Every article of food except coffee showed an advance. Relative price increases for some of the principal foods follow.

Sirloin steak, 8 per cent.; round steak and rib roast, 9 per cent.; pork chops, 12 per cent.; ham, 9 per cent.; lard, 13 per cent.; hens, 6 per cent.; canned salmon, 7 per cent.; fresh eggs, 10 per cent.; creamery butter, 11 per cent.; cheese, 3 per cent.; milk, 2 per cent.; bread, 5 per cent.; corn meal, 13 per cent.; rice, 4 per cent.; onions, 13 per cent.; beans, 12 per cent.; sugar, 11 per cent., and tea, 1 per cent.

In the year ending with April 16, average food prices advanced 32 per cent. Onions during the twelve months went up 179 per cent.; potatoes, 146 per cent.; beans, 72 per cent., and flour, 72 per cent.

Totals.

PACIFIC COAST STATES OVERSUBSCRIBE LOAN.

[BY A. P. NIGHT WIRE.]

SAN FRANCISCO, June 15.—At 10:30 o'clock tonight the subscriptions to the Liberty Loan for the Twelfth Federal Reserve District totaled $171,000,000. Officials of the Federal Reserve Bank said the completed figure would probably be "more than $180,000,000." The allotment for this district was $140,000,000.

Incomplete returns from the seven Pacific Coast States, comprising the Twelfth Federal Reserve District, last night proved conclusively that each had oversubscribed to the Liberty Loan. With a minimum allotment of $140,000,000, estimated figures reached a total of $160,225,000, with many banks to be heard from. The figures in detail follow:

	Allotment.	Subscription.
California	$91,685,702	$108,106,800
San Francisco	42,000,000	54,000,000
Oakland (None)	5,700,000	5,700,000
Los Angeles	18,000,000	15,000,000
Sacramento	3,850,000	3,900,000
Fresno	2,250,000	2,500,000
Stockton	2,908,000	3,000,000
Oregon	11,667,202	13,320,500
Portland	4,000,000	4,750,000
Washington	20,678,873	24,186,400
Seattle	8,750,000	9,000,000
Spokane	2,900,000	3,400,000
Tacoma	2,900,000	2,494,750
Walla Walla	1,500,000	1,910,000
Yakima	800,000	850,850
Utah	6,070,721	9,200,100
Salt Lake City	6,000,000	7,000,000
Arizona	3,512,048	4,226,800
Idaho	4,913,043	5,353,000
Nevada	1,481,466	2,146,500

Later Dispatches

With fresh news marked "30"

Unique.

AMERICA'S LIBERTY LOAN IS IN A CLASS BY ITSELF.

[BY A. P. NIGHT WIRE.] (30)

NEW YORK, June 15. — Measured by the standard of total subscribers, the Liberty Loan stands in a class by itself as a nation's first war offering.

With the returns from a few up-State towns not yet received, the New York Federal Reserve District had subscribed $1,300,000,000 of the bonds, it was officially announced late tonight by the Liberty Loan Committee.

Total dealings in Liberty Loan bonds, which began on the New York Stock Exchange at noon, amounted to $813,000. The trading was upon the basis of "when issued." The opening transaction was above par, but the closing was slightly below. The range was from $100.02 at the opening to $99.96 at the close. It was believed most of the sales were made to get money for the protection of stock-market holdings.

More than two and one-half times as many persons answered the call of the Liberty Loan as responded to Germany's first war loan of 4,460,000,000 marks, approximately $1,061,490,000. The first German loan was floated in September, 1914, when victory seemed certain. The subscribers to this loan numbered 1,177,235.

Great Britain's first loan was 458,147,702 pounds sterling, approximately $2,229,575,792. It was taken by 100,000 subscribers, or less than 4 per cent. of the number that apparently subscribed to America's first war loan. Great Britain's first loan was taken almost entirely by her wealthy classes.

BOSTON, June 15.—The full measure of New England's oversubscription of the Liberty Loan had not been reckoned tonight, so numerous were the applications for bonds received in the closing hours. Tabulations at the Federal Reserve Bank late tonight amounted to $263,300,000. The district's minimum allotment was $240,000,000.

Stringency.

GERMAN FOOD SHORTAGE NOW ON AN ACUTE BASIS.

[BY ATLANTIC CABLE AND A. P.] (30)

COPENHAGEN (via London) June 15.)—Official admission of food difficulties in Germany resulting from a shortage of potatoes and the inadequacy of grain stocks to afford a supplementary bread ration is made in an announcement of the food control department. The announcement states that the five-pound potato ration, which has long been only official fiction, will hereafter be abandoned, and that, while an attempt will be made to supply bread in the place of potatoes, the quantity must be reduced.

The Berlin Tageblatt reports, after having made inquiries, that two or, at highest, three pounuds of potatoes weekly is all that can be supplied until new potatoes are available in mid-July, and that, instead of 140 grammes of bread hitherto supplied as a substitute for each failing pound of potatoes, only seventy grammes, or less than two and one-half ounces, can be furnished hereafter. The Tageblatt's statements regarding possible potato rations are interpretable as erring, if anything, on the optimistic side.

Prospects for the grain crop are becoming dark owing to the long-continued drought. A few showers fell the first of this month, but the amount of rainfall is quite inadequate, and for a fortnight the German weather reports from all parts of the empire have reported naught but cloudless or slightly-cloudy skies.

There has been no precipitation, or at most only an occasional and isolated millimeter of rainfall, and high summer temperatures prevail.

These conditions on the light, sandy soil in a large part of Germany are conditions most dreaded by the farmers. With such a season the crop experts, who a fortnight ago were saying that with plenty of rain an average crop could be expected, have of late discontinued discussion of an apparently unpleasant topic.

APPRECIATION OF PERSHING.

[BY ATLANTIC CABLE AND A. P.] (30)

PARIS, June 15.—The French press continues to express lengthy opinions upon the arrival here of Maj.-Gen. Pershing and the part the United States is taking in the war. The Temps has a special editorial today on President Wilson's Flag Day address. In a cordial appreciation of American participation, the Temps says, in part:

"The United States is conscious of its new duties and is fulfilling them. It is furnishing its European allies with credit and foodstuffs. It is constructing ships and is hunting German submarines along our coasts. Its enrollment has exceeded 10,000,000 men, and the first budget, just voted, reaches a total of 17,000,000,000 francs.

"Thanks to America, we shall succeed finally in blockading Germany, and from now on the enemy will feel the weight of American intervention. From today on United States spells for Germany 'abandon all hope.'"

WOMAN IN HIGH FINANCE.

[BY A. P. NIGHT WIRE.] (30)

NEW YORK, June 15.—Mrs. Ray Hyman, whose methods of high finance led to her arrest on a charge of larceny of funds intrusted to her without security for investment, testified today before United States Commissioner Gilchrist in involuntary bankruptcy proceedings that she owes her customers "between $500,000 and $1,000,000." The woman declared she now is penniless, asserting that the last of her investors' money, amounting to $6750, was taken from her home by a man who claimed she owed him $5000. Mrs. Hyman is held in $25,000 bail.

GEN. CHANG HSUN AS DICTATOR.

[BY ATLANTIC CABLE AND A. P.] (30)

PEKING, Thursday, June 14.—Gen. Chang Hsun, military Governor of Anhwei, arrived here today and was received with royal honors. He is said to come as a dictator instead of a mediator between the opposing Chinese political parties. The political parties are dismayed over the ascendancy of the military party, and the outcome is uncertain.

Irish Prisoners Taken in the Rebellion to be Released by Britain Without Reservation

Leniency.

TO HELP THE GAELS GOVERN THEMSELVES.

English to Make Things Easier for the Constitutional Convention.

[BY ATLANTIC CABLE AND A. P.]

LONDON, June 15.—All the prisoners taken in the Irish rebellion of Easter Sunday, 1916, will be released without reservation. This announcement was made in the House of Commons today by Andrew Bonar Law, who said that the government felt that by so doing it would aid in the success of the approaching Irish convention, which the government hoped would effect a reconciliation among Irish political parties. In making the announcement Mr. Bonar Law said:

"The government have given long and anxious consideration to the position of Irish political prisoners and have arrived at the decision it now is my duty to announce:

"The government have felt that after giving careful consideration of the approaching convention, in which the Irishmen themselves will meet to settle the difficult problems of the future administration of their country, that this great experiment will mark a new era in the relations between Ireland, the United Kingdom and the empire. It is, therefore, desirable beyond measure that the convention should meet in an atmosphere of harmony and good will in which all parties can unreservedly join. Nothing could be more regrettable than that the work of the convention should be prejudiced at the outset by embittered associations which might even hinder the settlement to which all look forward with hope.

"In these circumstances the government have decided they cannot give better earnest of the spirit in which they approach the convention than by removing one of the main causes of the serious misunderstanding of this subject with which it is in their power to deal. They have decided, therefore, upon the release without reservation of all prisoners now in confinement in connection with the recent rebellion in Ireland.

"They have not, however, arrived at this decision without careful consideration of two aspects of the case which it is impossible to ignore. They have satisfied themselves, first, that public security would not be endangered by such an act of grace, and, second, that in none of the cases concerned was participation in the rebellion accompanied by individual acts which would render such a display of clemency impossible.

"In recommending to the King grants of general amnesty to the persons in question, the government have been inspired by the sanguine hope that their action will be welcomed in a spirit of magnanimity and that the convention will enter upon its arduous undertaking in circumstances that will constitute a good augury for the reconciliation which is the desire of all parties in every part of the United Kingdom and the British Empire."

Mr. Bonar Law's announcement was received with cheers.

CONTEST PARLIAMENT SEAT.

[BY ATLANTIC CABLE AND A. P.]

LONDON, June 15.—The Sinn Feiners of East Clare have decided to contest the seat in Parliament vacated by the death at the front of Maj. William Redmond. They have chosen as candidate Edward de Valera, formerly a professor in Dublin University and sentenced to death for his connection with the Sinn Fein revolt. His sentence was commuted to penal servitude for life and he is now in jail.

Total.

NINE AND HALF-MILLION REGISTRATION ESTIMATE.

[BY A. P. NIGHT WIRE.]

WASHINGTON, June 15.—With the totals from four States still unreported, the nation's military registration roll had almost touched 9,000,000 tonight, and officials still predicted the final tabulation might show more than 9,500,000.

The total from forty-four States and the District of Columbia was 8,896,617, compared to a census estimate of 9,621,837. For the four States yet to report, Massachusetts, Kentucky, Montana and Wyoming, the aggregate estimate is more than 630,000.

Destruction.

DIE OF TERROR FROM AIR RAID.

OLD MEN AND WOMEN PERISH FROM SHEER FRIGHT.

Stories Told at the Inquest Reveal Horrors of Results of German Raid in London—Public Funeral for Child Victims is Planned.

[BY ATLANTIC CABLE AND A. P.]

LONDON, June 15.—From the stories told today in Coroner's courts at the inquests in the cases of victims of Wednesday's air raid some idea may be gained of the manner in which the German raiders left death and destruction in their path. Besides those actually killed by bombs there were a number of cases of old men and women who died of fright.

A story of the destruction of a school with a death of a score of children was told by the teachers. One bomb had dropped on a house immediately opposite the school, and another nearby, giving the teachers a warning which caused them to assemble the children and keep them under cover.

However, a bomb dropped directly on the building, piercing the roof and the two upper floors, without claiming victims. It burst in a room on the ground floor in which thirteen children, hardly more than infants, were killed. Some of these were blown to pieces, hardly a trace of their bodies being found. Arrangements are being made for a public funeral for the children, whose bodies will be buried in one grave.

RESUME SERVICE TO SOUTH AMERICA.

[BY ATLANTIC CABLE AND A. P.]

AMSTERDAM (via London, June 15.—The Royal Holland Lloyd Steamship line has resumed its service for South America, the liner Rosbandia having sailed on Wednesday. The Rosbandia will call at New York, where she will land only passengers for the Dutch East Indies, who will travel overland to San Francisco.

SENTENCE GERMAN SYMPATHIZER.

[BY A. P. NIGHT WIRE.]

PHILADELPHIA, June 15. — Frederick J. Becker, a native-born American who was employed in a German cafe here, was today sentenced to one year imprisonment under the selective draft act for wilfully failing to register. He had pleaded guilty, declaring that his sympathies were with Germany.

BRITISH AIRPLANES BOMB AN AIRDROME.

[BY ATLANTIC CABLE AND A. P.]

LONDON, June 15.—"A squadron of British airplanes bombed the airdrome at St. Denis Westrem (Belgium) this morning," says an official statement issued tonight. "Many direct hits were observed. All our machines returned safely."

At Last.

GOLDMAN IS JAILED AS DRAFT PLOTTER.

BERKMAN, ASSOCIATE OF RED, ALSO ARRESTED.

Both Anarchists Charged with Conspiring to Induce Men of Military Age not to Register. Both Prisoners Unperturbed by Being Taken in Custody.

[BY A. P. NIGHT WIRE.]

NEW YORK, June 15.—Emma Goldman, editor of Mother Earth, and Alexander Berkman, editor of The Blast, widely known as anarchists, were locked up in the Tombs tonight on a complaint charging them with engaging in a conspiracy to induce men of military age not to register under the selective draft law.

The arrests were made in a raid on the headquarters of the No-Conscription League. The offices of the two publications are located in the same building.

Neither Miss Goldman nor Berkman seemed perturbed at their arrest. The former was smiling when she was led to her cell. She had previously served a term in the city penitentiary for inciting to riot during the cloakmakers' strike.

Berkman, who fell down stairs and broke his leg a few weeks ago, walked on crutches. He joked with the deputy marshals who had him in custody. He was no stranger to prison life, as he served fourteen years of a twenty-year term for shooting Henry C. Frick.

They will be given a hearing tomorrow before a United States commissioner.

The complaint charges that, May 18, and each day thereafter the defendants feloniously conspired to induce men of military age not to register. While the exact nature of the evidence against them was not disclosed it was indicated that an article in The Blast signed by Berkman and another in Mother Earth signed by Miss Goldman would figure prominently in the prosecution.

FRENCH NEED AID IN PLAGUE FIGHT.

[BY A. P. NIGHT WIRE.]

BOULDER (Colo.) June 15.—Need of assistance from America in the fight against tuberculosis in the French army was set forth by Dr. Livingston Farrand, president of the University of Colorado and director of the mission to be sent to France by the Rockefeller Foundation, in a statement he made before leaving for Paris. Dr. Fargand was for ten years executive secretary of the National Association for the Study and Prevention of Tuberculosis.

"The French death rate from tuberculosis is, roughly, twice that of America and three times that of England," said Dr. Farrand. "Normally France has a high death rate and a low birth rate and with the increase in tuberculosis brought about by the war it is evident that something must be done and without delay."

APPOINT ADMIRALTY COUNSEL.

[BY A. P. DAY WIRE.]

WASHINGTON, June 15.—Alfred Nuger of Charleston, S. C., a lawyer, was today appointed Admiralty counsel to the Federal Shipping Board.

Americans Defeated

(Continued from First Page.)

seaman, E. Houstner, was injured by gunfire and died in a lifeboat. Fireman A. Geelsen also died of wounds. These last two were treated by the surgeon of the submarine.

"The German submarine captain congratulated the American captain upon the splendid fight he had made. Half an hour after the vessel was sunk the crew was picked up by a passing steamer. Forty-three of the original crew of forty-seven were landed. Six of these were slightly hurt and placed in a hospital. All the gunners were saved."

CAREER OF MORENI.

[BY A. P. NIGHT WIRE.]

NEW YORK, June 15.—The Moreni, a tank steamer of 4045 tons gross, owned by the Standard Oil Company of New York, sailed from here May 1 for Baton Rouge, La., whence she departed May 13 for Leghorn, Italy. She was last reported passing Gibraltar, June 12, the day she was sunk. The Moreni was commanded by Capt. Thomas Thompson.

The Moreni was built in Bremerhaven, Germany, in 1913, was 354 feet long with a beam of 49 feet.

FRENCH SHIPS SUNK.

[BY ATLANTIC CABLE AND A. P.]

PARIS, June 15.—Four French ships of more than 1600 tons, one under that size and three fishing boats were sunk by mines or submarines during the week ending June 14. Six ships were unsuccessfully attacked during the same period while 1034 vessels of all nations entered French ports and 1015 departed.

TOLL OF NORWEGIANS.

[BY A. P. DAY WIRE.]

LONDON, June 16.—The sinking of several more Norwegian vessels by German submarines with considerable loss of life is reported by the Norwegian Foreign Office as quoted in a Central News dispatch from Copenhagen as follows:

Sigrun, steamer, 2558 tons gross, crew rescued.

Cavmot, sailing vessel, driven ashore and seriously damaged by gun fire, crew missing with the exception of one man whose body was found.

Vinaes, steamer, 1107 tons, only four men saved.

Sylvia, sailing vessel, 142 tons, crew rescued.

Candace, sailing vessel, 895 tons, crew rescued.

SPIES AT GIBRALTAR.

[BY A. P. DAY WIRE.]

BOSTON, June 15.—Capt. Frank Lauren of the American schooner Barbara, sunk by a German submarine, May 24, while en route from Port Arthur, Tex., for Spezia, reported on his arrival here today that spies at Gibraltar had obtained information regarding the movements of his vessel and conveyed it to the commander of the U-boat by which he was attacked. One member of the crew was arrested at Gibraltar charged by the Italian authorities with furnishing information to the enemy.

VENIZELOS TO RULE AT ANCIENT ATHENS.

[BY ATLANTIC CABLE AND A. P.]

SALONIKI, June 15 (via London.) —It is expected that the Venizelos government will soon be transferred to Athens and will convoke the Chamber of Deputies elected in May, 1915, which the followers of former Premier Venizelos maintain was dissolved illegally by King Constantine.

NAVY MAY REFUSE JAIL PRISONERS.

[BY A. P. NIGHT WIRE.]

AUBURN, June 15.—The Placer county Board of Supervisors today ordered nine county jail prisoners transferred to the United States. They will be taken to San Francisco tomorrow. They all passed a splendid physical examination.

Lieut.-Commander E. C. Woods, naval censor, in referring to the action of the Placer county Board of Supervisors transferring nine county jail prisoners to the country, said here tonight:

"It can't be done."

URUGUAY SOCIALISTS WANT VINDICATION.

[BY ATLANTIC CABLE AND A. P.]

MONTEVIDEO, June 14.—The Socialist leaders in Uruguay, interpreting the sentiments of their colleagues in South America, believe that a peace formula providing for no annexations and no indemnities would be unjust and must be replaced by a formula, not of annexations, but of vindications and restitution; not of unjust indemnities but of indemnities to compensate for damage unjustly caused.

CHICAGO JAILS HOLD SHIRKERS.

[BY A. P. DAY WIRE.]

CHICAGO, June 15.—About 100 shirkers are in Chicago jails today for having failed to register under the draft law June 5. The arrests came in an all-day-and-night drive by the police to round up men of military age who had not registered.

Sixty men were arraigned before Commissioner Mason yesterday, but all but five were released when they agreed to register.

NINETY MILLIONS FROM KANSAS CITY.

[BY A. P. NIGHT WIRE.]

KANSAS CITY, June 15.—Estimates that subscriptions to the Liberty Loan would reach $90,000,000 in the Kansas City Federal Reserve Bank district, the tenth, were made late today by J. Z. Miller, Jr., governor of the institution. These estimates were, he said, upon the basis of the large number of applications received this afternoon. The exact amount will not be known until morning. The district allotment was $100,000,000.

SUNDAY-SCHOOLS WILL AID.

[BY A. P. DAY WIRE.]

CHICAGO, June 15.—The International Sunday-school Association has sent word to affiliated organizations to form themselves into auxiliaries to the American Red Cross Society. The association represents approximately 150,000 Sunday-schools, with a membership of about 15,000,000 persons.

Enthusiasm.

WHAT CHICAGO DID FOR LOAN.

Tremendous Oversubscription Shown in District.

Recruits at Naval Station are All Represented.

Clerical Force is Swamped by Last-hour Rush.

[BY A. P. NIGHT WIRE.]

CHICAGO, June 15.—Subscriptions of $290,000,000 to the Liberty Loan in the Chicago Federal reserve district No. 7, had been counted at 9 o'clock tonight, $30,000,000 oversubscription of the district's expected quota. At that time it was said it would be midnight before remaining subscriptions had been tabulated, indicating that early estimates of $325,000,000 total for the district would be borne out.

Apprentice seamen at the Great Lakes naval station enlisted their slender resources on the side of the government by subscribing unanimously to the loan. The total of $500,000 purchased by the 5000 men added materially to the oversubscription in this district, most of the bonds being of the $50 denomination, but including one of $5000 by the son of wealthy parents who has enlisted in the country's first line of defense.

Most of the bonds were made out in the names of mothers and wives of the men, or the girls they left behind.

Announcement that Liberty Loan subscriptions would be taken at the paymaster's office, to be paid out of the wages from the government, sent a crowd of jackies scurrying to invest their money. Two abreast, they lined up for a quarter of a mile and the number of applications swamped the hard-working clerical force tabulating them.

Capt. W. A. Moffett, commandant, ordered that ample time be allowed every man to make his subscriptions and when the books closed at noon, not a single name was missing from the Liberty Loan recruits. As they had lined up physically in defense of their country, so every man did his bit financially to win the war.

Officers of the station also made substantial subscriptions to the loan.

Scandal.

NEW LADY GODIVA RIDES IN AN AUTO.

SHOCKS BURNHAM AND OTHER ILLINOIS BORDER TOWNS.

Only She Displays Charms for Far Less Noble Cause than did Her Predecessor and Authorities Declare They will Close All Dives up Immediately.

[BY DIRECT WIRE—EXCLUSIVE DISPATCH.]

CHICAGO BUREAU OF THE TIMES, June 15.—The modern Lady Godiva, wearing no more clothes than did her famous predecessor, has been riding around the streets of Burnham and adjacent Illinois-Indiana border towns in an automobile and in a far less noble cause than the first Godiva. Her big touring car outdistanced a squad of motorcycle policemen. This and other shocking orgies has brought action.

"Vice that flaunted itself brazenly in Burnham was driven out of the town by a force of deputy sheriffs," said Sheriff John Traeger today. "First Deputy Charles W. Peters and the men in his charge closed up four places," said the Sheriff; "thrust the inmates out into the streets and warned them to leave Burnham for good — their good and Burnham's—barred the doors and left men to watch. We're working hard to clean up Burnham and West Hammond."

Two of these places were saloons. Two saloons in West Hammond also were closed. Two men have been stationed at the Burr Oak Inn, scene of recent orgies and scandals, and the license of the place has been revoked.

SALAZAR WANTS TO SURRENDER.

[BY A. P. DAY WIRE.]

JUAREZ (Mex.) June 15.—Jose Ynes Salazar, once Villa's chief of staff, appeared yesterday at Colonia Dublan, near Casas Grandes, and offered to surrender to the government commander at Casas Grandes if given amnesty. With Salazar was Manual Guiterres and Rodrigo Quevedo, two other Villa commanders, who also asked for amnesty. They had the remnants of their command, numbering fifty men, with them.

VACATES RECEIVER OF ROYAL ARCANUM.

[BY A. P. DAY WIRE.]

BOSTON, June 15.—The United States Circuit Court of Appeals today vacated an order of the District Court in appointing Thomas J. Boynton temporary receiver of the Supreme Council, Royal Arcanum.

BIG "PLEBE" CLASS IN WEST POINT.

[BY A. P. DAY WIRE.]

WEST POINT (N. Y.) June 15.—A class of 552 new cadets has been admitted to the military academy. This is the largest "plebe" class in the history of the institution and brings the present enrollment of the academy up to 900.

NEW MEXICO'S REGISTRATION.

[BY A. P. DAY WIRE.]

SANTA FE (N. M.) June 15.—New Mexico's official registration completed today shows a total of 82,002. Whites, 27,372; negroes, 199; aliens, 4354; alien enemies, 102. State's estimated eligibles, 54,282. Indicated possible exemptions, 17,000.

Liberty Loan.

(Continued from First Page.)

thirty days will be devoted to the second campaign.

The exact measure of the country's response to the loan probably will not be known until next week. In some instances, notably at Minneapolis, it was estimated that the final count could not be made until late tomorrow night. This count will include only the subscriptions received at the dead-line hour of noon.

COME TOO LATE.

Thousands of subscriptions came too late to the Federal reserve banks. These, by Secretary McAdoo's instructions, will be tabulated separately and the total forwarded to Washington. Just what disposition will be made of them has yet to be determined. It is possible that where it can be shown that their failure to reach the reserve bank in time was due to no fault of the subscriber or the forwarding bank, some of them may be accepted.

Whether subscriptions are allowed or not, it felt that they manifest the willingness of the subscribers to answer the government's call and should be shown in the total of what the American people offered to take.

The wide discrepancy between the amount of subscriptions received by Federal reserve banks up to Wednesday night and the final is explained by the declaration that thousands of banks held back their subscriptions until the last day. In this respect, the city of Washington, it is thought, is typical.

CASE OF WASHINGTON.

Washington's outpouring of funds totaled $15,100,000 late today, with returns nearly complete, approximately two and one-quarter times the amount of its allotment. Last night officials thought that the city would show 30,000 individual subscriptions. The count today carried the total beyond $1,000—about one person in seven by population—or more than 21,000 above what officials hoped for and an increase of 70 per cent. in the total number of subscribers in the last twenty-four hours.

In the Cleveland district it was estimated that the number of subscribers would reach 500,000. New York expected to show 1,000,000 names. In New England it was thought that the total might approximate New York's. Virtually every reserve district reported an unexpectedly heavy increase during the last twenty-four hours in the number subscribing.

Every agency working for the loan brought in a host of subscribers. The great employers of labor reported subscriptions by the tens of thousands from the names on their pay rolls. The Boy Scouts enlisted nearly 100,000 persons with a total aggregating $2,756,000. The Woman's Committee brought tens of thousands to the banks. All branches of the government responded.

TREASURY DEPARTMENT.

The Treasury Department with subscriptions totalling not far from $500,000 led the list, it is thought, in the civil departments. What the army took was not tabulated tonight, but the total is estimated to be higher than expectations, with many thousands of subscribers. A partial listing of the subscriptions turned in by the Navy Department and the naval establishment showed 12,960 subscribers with a total subscription of nearly $2,000,000.

The jackies on the dreadnaughts of the American navy also did their bit financially. The dreadnaughts sent from $10,000 to $55,000 each, representing from 125 to 550 subscriptions from each.

PHILADELPHIA LOAN OVERSUBSCRIBED.

[BY A. P. NIGHT WIRE.]

PHILADELPHIA, June 15.—Subscriptions to the Liberty Loan in the Philadelphia Federal reserve district exceeded the allotment of $175,000,000 by many millions. At midnight the official count had passed $215,000,000, and Frank M. Hardt, cashier of the Federal Reserve Bank, estimated that the final count would show a total of at least $250,000,000.

PRESIDENT SIGNS THE WAR BUDGET.

[BY A. P. NIGHT WIRE.]

WASHINGTON, June 15.—President Wilson today signed the three-billion-dollar war budget, which carries appropriations for the new army and other war propositions. It is the largest single appropriation measure ever enacted by any government.

RED CROSS FUND OVER TEN MILLIONS.

[BY A. P. NIGHT WIRE.]

NEW YORK, June 15.—A total of $10,090,871 toward the Red Cross war fund of $100,000,000 was reached today through dividends and subscriptions, it was announced here tonight. Dividends declared today by five corporations amounted to $291,500.

The Jewish Relief Committee and the joint distribution committee for Jewish war sufferers announced today that all local committees had been requested to suspend collection of funds for Jewish war sufferers during the Red Cross campaign week beginning June 18.

MORGAN'S DAUGHTER TO WED.

Berkeley Man to Lead Her to the Altar.

[BY DIRECT WIRE—EXCLUSIVE DISPATCH.]

NEW YORK BUREAU OF THE TIMES, June 15.—Miss Frances T. Morgan, younger daughter of Mr. and Mrs. J. Pierpont Morgan and grand-daughter of the late J. Pierpont Morgan, will be married at noon tomorrow in St. John's Church, Lattington, L. I., to Paul Geddes Pennoyer of Berkeley, Cal.

The ceremony will be followed by a reception and breakfast at Matinicock Point, the country place of Mr. and Mrs. Morgan at East Island, Glen Cove. The church is so small that only relatives and a few intimate friends will be present at the wedding, but the invitations for the breakfast have been more general. Two special trains will take the guests from the city out to Glen Cove.

Miss Jane N. Morgan, whose engagement to George Nichols was announced a few days ago, will be her sister's maid of honor.

The Great War.

ANOTHER PIECE OF LINE TAKEN.

British Successful Northwest of Bullecourt.

Stubborn Germans Suffer Heavy Casualties.

Allies Also Extend Gains on Ypres Canal.

[BY A. P. NIGHT WIRE.]

Following is the Associated Press review of the war dispatches for the past twenty-four hours:

Field Marshal Haig has again attacked the Hindenburg line and captured a section of the famous German position northwest of Bullecourt. The British advance in this region is the first determined one made there since the end of the sanguinary fighting which resulted in the capture of the town of Bullecourt. The Germans resisted the British stubbornly, suffering heavy casualties, according to the London War Office.

In Flanders, the British have extended their gains astride the Ypres-Comines canal in the direction of Comines and in the region of Messines, toward Warneton, on the Franco-Belgian border. One hundred and fifty prisoners and a number of machine guns were taken.

Since June 7, the British have occupied the German first-line trenches from the River Lys to the River Warnave and have advanced their line on a seven-mile front from 500 to 1000 yards. Berlin officially admits a withdrawal of the German front line between Ypres and Armentieres east of Messines, as announced by Field Marshal Haig Thursday. Elsewhere, in France, as well as in the Trentino region of the Austro-Italian front, and in Macedonia, there has been little except artillery activity, of varying intensity.

In a running fight with a German submarine, an American vessel, the tank steamer Moreni, has been sunk, probably in the Mediterranean. Four men lost their lives as a result of the engagement, in which 150 shots were exchanged. The remainder of the crew, forty-three in number, were landed safely.

The British government has taken another step toward the lessening of the tension in Ireland. All the prisoners taken in the Irish rebellion early in 1916, it is announced, will be released without reservation. The government hopes that the release of the prisoners will aid in the success of the approaching Irish convention.

BERLIN STATEMENT.

[BY ATLANTIC CABLE AND A. P.]

BERLIN, June 15 (via London.) —Retirement of the German forces at two points on the front in Belgium is reported in today's official statement. The Germans were pressed back by the British between Hollebeke and the region of the River Douve and also southwest of Warneton.

The text of the army headquarters statement today reads:

"Western front: Front of Crown Prince Rupprecht: In Flanders, between Ypres and Armentieres, after a comparatively quiet day, vigorous gunfire began at 8:30 p.m., followed by British attacks along the whole front. After fighting, which in some places lasted until morning, the enemy pressed back our protecting detachments situated further east between Hollebeke and the Douve region and southwest of Warneton, which had hitherto successfully screened our fighting line against all reconnoitering thrusts by the British since May 10.

"North of the fighting area, to the coast, there has been only a little artillery activity.

"By a surprise attack troops belonging to a Lower Rhenish regiment broke up a Belgian post, consisting of twenty-five men, on the Yser canal.

"On the Artois front, after vigorous waves of fire, the British attacked our trenches during the morning, east of Monchy. They forced their way in at some points, but were at once ejected by a counter-attack by our troops who were in readiness. A portion of a trench west of the Bartwood is still held by the enemy.

"During the evening several British battalions advanced east of Loos. Here also our position was maintained by a vigorous counter-attack.

"Front of the German Crown Prince: On the Chemin-des-Dames the artillery engagement was revived on both sides of the Laon-Soissons road and on the Winterburg. Our troops brought back prisoners and booty from operations against French trenches northeast of Braye, west of the Suippes plain and the east bank of the Meuse.

"Eastern front: There has been lively fighting near Smorgon and west of Lutsk and on the railroad from Tarnopol to Selohoff and from Tarnopol to Halicz."

The official communication issued this evening says:

"In Flanders there has been artillery activity of varying intensity.

"In Artois in the morning English attacks near Lens and Bullecourt failed."

PARIS COMMUNICATION.

[BY ATLANTIC CABLE AND A. P.]

PARIS, June 15.—The War Office communication issued this evening says:

"The day has been quiet except on the sectors of Hurtebise and Craonne, where the two artilleries continued to show activity.

"Belgian communication:

"The artillery fighting has been rather spirited toward Schillerburg and Steenstraete. At Het-Sas yesterday our aviators brought down two enemy airplanes, which fell within the German lines. This morning a third airplane attacked by our machines was brought down in flames toward Keym.

"Army of the East, June 14: In the region of Lake Doiran, the enemy, after artillery preparation, attempted three raids on the British positions, but was repulsed. The artillery action has been rather violent on the right bank of the Vardar and intermittent in the Cerna bend. British aviators have bombarded Porna station, fifteen kilometers southwest of Seres.

"In Thessaly the bulk of our troops are established around Larissa. Our advanced elements have occupied without any difficulty Demirli and Kardista, on the railroad running from Volo to Trikala."

ROME REPORT.

[BY ATLANTIC CABLE AND A. P.]

ROME, June 15 (via London.)—(British Admiralty per Wireless Press.) "On the entire front artillery engagements have predominated," says the Italian official communication issued today. "Our artillery has bombarded enemy convoys in close proximity to the station at Cailiano and also columns on the march in the Terragnolo Valley and in the Valley Sugana. Attempts by the enemy's patrols against our lines near the Maso torrent failed completely.

"Aerial activity has been intense on the Trentino front. Two enemy aviators were brought down on the slope of Monte Varesen and in the valley of the Maggie torrent. Two others were compelled to land inside their own lines in the Valley Sugana. A fifth machine was struck by our fire and fell to earth on the slope of Monte Zebio. One of our machines is missing."

LONDON OFFICIAL.

[BY ATLANTIC CABLE AND A. P.]

LONDON, June 15, 10:30 p.m.—The British forces today captured further portions of the Hindenburg line northwest of Bullecourt, notwithstanding the resistance of the Germans, who suffered heavy casualties, according to the official communication issued tonight.

The statement reads:

"Early this morning we attacked and captured a portion of a sector of the Hindenburg line northwest of Bullecourt.

"Our own and the enemy artillery were active during the day north of the Scarpe and between Armentieres and Ypres.

"Four German airplanes were brought down yesterday in air fighting, and three others were driven down out of control. Two of our machines failed to return."

Defense.

KEEP FACTORIES IN PETROGRAD.

WORKMEN AND SOLDIERS TAKE A VOTE.

Council Declares Only Means of Settling Relations Between Capital and Labor is by Assumption of Power by Their Body—Noted Exile is Back.

[BY ATLANTIC CABLE AND A. P.]

PETROGRAD, June 15 (via London.)—The workmen's section of the Council of Workmen's and Soldiers' Delegates has voted against the transfer from Petrograd of the factories working in the interest of the national defense, declaring the proposal was made with a view to removing revolutionary elements from the capital.

The resolution adopted by the workmen added that the only means of settling the relations between capital and labor was by the assumption of power by the soldiers' and workmen's body.

George Plekanhoff, the Socialist who recently returned to Russia after thirty-five-years' exile, has been elected to represent the employees of the state railways in the soldiers' and workmen's council.

URUGUAY AGREES WITH AMERICA.

[BY ATLANTIC CABLE AND A. P.]

MONTEVIDEO (Uruguay) June 15.—The Senate decided today that if American warships visit Uruguayan ports they will be treated as nonbelligerents.

Although Uruguay decreed its neutrality in the war between the United States and Germany, she expressed sympathy with the United States. Warships regarded as belligerents would be permitted to remain in port only twenty-four hours and would be limited as to the supplies which they might take on.

NEW FOOD CONTROLLER.

[BY ATLANTIC CABLE AND A. P.]

LONDON, June 15.—Baron Rhondda, president of the local government board, announced in the House of Commons today, has been appointed food controller. Baron Rhondda, who was Davis A. Thomas, the "British coal king," before his elevation to the peerage in 1916, succeeds Viscount Devonport, resigned.

Sixty-sixth Congress.

WILSON HURRIES THE FOOD BILL

Prompt Action for Conservation Measure Impossible.

Vigorous Opposition in Senate is Aroused.

May Displace the Ship Shipment Program.

[BY A. P. NIGHT WIRE.]

WASHINGTON, June 15.—President Wilson prompted [illegible] leaders today to organize the administration food control bill so as to be taken up in the House day and which the President enacted by July 1, before begins.

Senator Martin, Democrat, and Senator Gore, democrat, of the Agriculture Committee, were summoned to the White House for conference, returned to the Senate prepared to bring the measure to action as quickly as possible.

In order to give the measure clear track, Senate leaders considered discharging the interstate railroad priority bill and adding the latter bill as an amendment, because of its importance to control of foodstuffs and fuel. Such an arrangement may be made under way in the Senate today.

After his conference with Senators Gore and Martin, the President called Senator Hollis and Senator Smith, Democrats, of the White House to further discuss reasons for haste in passage of the measure imperative.

After his White House conference Senator Martin talked with Republican leaders. No formal agreement was reached, but both Democrats and Republicans said the food control bill would be pushed to passage before any other legislation probably would be considered.

Vigorous and bitter opposition in the Senate to the food control measure is assured. Senator Reed of Missouri, one of the new Democratic senators opposing the bill, declared today that it would be "loaded down" with Prohibition and many other amendments when it came before the Senate as retarding influences.

Senators Hollis and Smith, close friends of the President, declared there is no need for the speedy enactment of food control legislation, that the passage of the revenue bill has obviated their arguments relating to the success of the Liberty Loan campaign, and that in a few weeks, at least, there will be no need for taking legislation.

PRICE OF STEEL.

The price of steel for the ships to be built has not been fixed definitely, but it is understood Gen. Goethals is willing to pay $90 a ton. Some members of the Shipping Board, who are directors of the fleet corporation, favor a price around $100.

The speed of the labor situation is an important problem in connection with speeding up building, and Senator Denman said today the fleet corporation, through its power to control steel, would prevent shipbuilders from taking each other's men. It was suggested that if a shipyard found any builder offering it could shut off his supply of steel under the power to commandeer and release his workmen to another plant.

It was made clear today that the Shipping Board will not operate ships itself, merely chartering them to private operators for coastwise or continuous voyages. It will relieve the board of the necessity of operating large fleets, but will keep in control of shipping it still owns. It will direct the use of any vessel it owns or those owned by private [illegible]

DALLAS DISTRICT OVERSUBSCRIBED.

[BY A. P. NIGHT WIRE.]

DALLAS (Tex.) June 15.—The Dallas Federal reserve district has subscribed the Liberty Loan to approximately $2,000,000, according to figures available at 11 o'clock tonight. The Eleventh District asked for $40,000,000, and, while the total was far from complete, it was believed the total had reached or passed $50,000,000. Eleventh-hour subscriptions were especially good from New Mexico and Louisiana, it was stated.

GERMAN SOCIALISTS AWAIT RIGHTS.

[BY ATLANTIC CABLE AND A. P.]

BERLIN, June 15 (via London.)—The delay in the departure for Stockholm of the delegates of the German Socialists for the international Socialist conference is explained by Eduard Bernstein as due to a desire to arrive at the time of the conference when the peace terms are about to begin and the results of the various meetings is assured.

Herr Bernstein says the delegates expect to leave Berlin at the end of June.

Discussion.

MAY VOTE TODAY ON PRIORITY BILL.

WILSON THE POWER TO DIRECT TROOP MOVEMENTS.

Prolonged Opposition Promised by Those Who are Fighting the Measure—Debate in the House Waxes Almost to a Filibuster. Many Amendments Proposed.

[BY A. P. NIGHT WIRE.]

WASHINGTON, June 15.—After a day of fruitless discussion of a bill empowering the President to give priority in railroad transportation of troops, war supplies and necessities, administration leaders today planned to force a final vote on the measure tomorrow if possible.

Opponents of the bill, principally admitting that they have been defeated, not only because of its provisions, but chiefly to block the food control legislation, which has met with continued opposition.

Senator Newlands today gave notice that he would move today to fix a time for a final vote on the bill and all amendments thereto. Senators Reed, Smith of South Carolina, Hardwick and other opponents had assented, and to stand by the original administration bill with a single modification as to damages to railroads for use to prior routings ordered. Two amendments agreed to in conference yesterday between friends and opponents of the bill would have given the Interstate Commerce Commission instead of the President, the power to determine prior routings of troops and military forces and supplies. Administration Senators refused to accept the compromise and Senator Newlands decided not to press the matter.

A fresh complication today was the renewed opposition. Quorums were reported to and the small attendance and debate on a number of objects lent the appearance of a filibuster.

Amendments to be offered today by the opposition will provide for Presidential priority orders only subject to military "necessities" and the Interstate Commerce Commission or a special board of three appointed by the President and approved by the Senate shall have power to direct prior transportation.

Senator [illegible] of the President's administration today was the principal speaker against the bill.

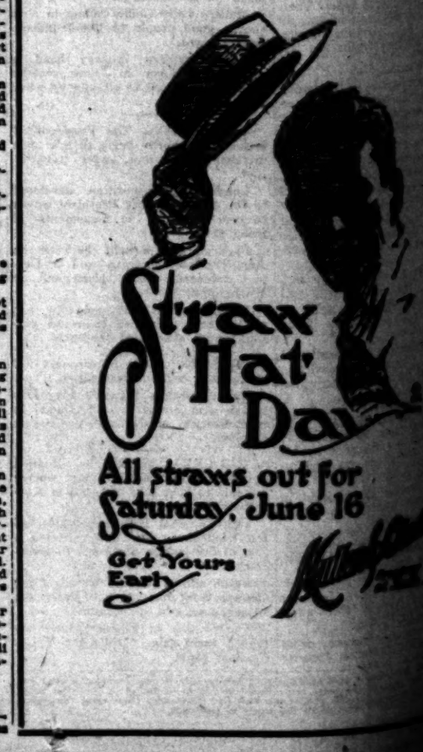

UNE 16, 1917.—[PART I.]

eservation.

Sixty-fifth Congress.

WILSON HURRIES THE FOOD BILL.

Prompt Action for Control Measure Imperative.

Vigorous Opposition in the Senate is Assured.

May Displace the Priority Shipment Proposal.

[BY A. P. NIGHT WIRE.]

WASHINGTON, June 15.—President Wilson prevailed upon Senate leaders today to expedite the administration food control bill, which is to be taken up in the House Monday and which the President wants enacted by July 1, before harvesting begins.

Senator Martin, Democratic leader, and Senator Gore, chairman of the Agriculture Committee, summoned to the White House for a conference, returned to the Capitol prepared to bring the bill up in section as quickly as possible.

In order to give the measure clear track, Senate leaders seriously considered displacing the pending railroad priority shipment bill by adding the latter bill as an amendment, because of its relation to control of food-stuffs transportation. Such an arrangement might get the bill under way in the Senate today.

After his conference with Senators Gore and Martin, the President called Senator Kenyon, Republican, and Senator Hollis, Democrat, to the White House to further explain reasons for believing prompt legislation imperative.

After his White House visit Senator Martin talked with Republican leaders. No formal agreement was reached, but both Democratic and Republicans said the President's desire for early consideration of the legislation probably would be met.

Vigorous and probably lengthy opposition in the Senate to the food measure is assured. When advocates of the new plans urged by the President asked Senators opposing the bill to state what would be "objectionable" about it, Prohibition and many other questions also promised to be added to those regarding influences.

Senators Hollis and Kenyon told the President there is greater unity than for the speedy enactment of food control legislation than there is a message of the President himself to the Senate to show that for the next few weeks, at least, there is no necessity for taxing legislation.

DALLAS DISTRICT OVERSUBSCRIBED.

[BY A. P. NIGHT WIRE.]

DALLAS (Tex.) June 15.—Dallas Federal reserve district oversubscribed the Liberty Loan approximately $8,000,000, according to returns available at 11 o'clock tonight. The Eleventh District allotment was $10,000,000, and, while subscriptions so far from complete, officials say the total had reached close to $20,000,000. Eleventh-hour subscriptions are especially good from Oklahoma, New Mexico and Louisiana, officials stated.

GERMAN SOCIALISTS AWAIT RIGHT TIME.

[BY ATLANTIC CABLE AND A. P.]

BERLIN, June 15 (via London).—No delay in the departure of delegates of the German Independent Socialists for the Stockholm labor conference is explained by Eduard Bernstein as due to difficulty here to arrive at the seat of conference when the rest of Europe is about to begin and the presence of the various international groups is assured.

Herr Bernstein says the delegates expect to leave Berlin by the end of June.

VOTE TODAY ON PRIORITY BILL.

ON THE POWER TO TROOP MOVEMENTS.

Opposition Promised Who are Fighting the Defense in the House Absent to a Filibuster. Proposed.

[BY A. P. NIGHT WIRE.]

WASHINGTON, June 15.—After days of fruitless discussion of empowering the President priority in railroad transportation of troops, war supplies and, if administration leaders determined to force a final vote tomorrow if possible, the passage of the bill, principally that they have been delayed it not only because of its provisions, but chiefly to block the food control legislation, which has aroused opposition.

Republican leaders gave notice that they would move today for a time for a final vote on the bill and all amendments pending. Senators Reed, Smith of South Carolina and other opponents of the measure declared, and to stand by the original administration bill without a single modification. Changes to railroads for priority shipments ordered, it is said, were agreed to in conferences between friends of the bill. It would have given the Interstate Commerce Commission, at the direction of the President, the power to issue priority orders for railroad transportation of military forces and supplies. Senators representing the compromise and Republicans decided not to offer it.

Complication today was added to the situation. Quorum calls were frequent and the small attendance during the debate on a point of order against the appropriation of $640,000 for the Interstate Commerce Commission to be offered today. The motion will probably be sustained, it is said, and the priority orders will be subject to "reconsideration" by the Interstate Commerce Commission, a new board of three members appointed by the President and confirmed by the Senate shall be created to discharge the prior transportation duties of the President's authority over the principal railroads against the bill.

Washington.

TO TAKE OVER MERCHANTMEN.

Ships will Act Under the War Budget Bill.

Two Million Tons Ready in the First Eighteen Months.

Owners Willing to Pay $90 Per Ton for Steel.

[BY A. P. NIGHT WIRE.]

WASHINGTON, June 15.—The entire fleet of steel merchant shipping under construction in American yards—probably 2,000,000 tons—will be taken over immediately by the government under authority granted in a provision of the war budget bill signed today by President Wilson.

The announcement was made today at a conference of the country's shipbuilders with the Shipping Board and its emergency fleet committee. Shipping now in the world will be hurried to completion and the limitation of a system of building and triple working of plants, when the ways are cleared of present contracts the construction will begin concentration of its great fleet of standard cargo vessels.

Plans calling for future construction and on which actual work has been started probably will be altered unless the fleet corporation obtains the ships are speedily for the government's

[BY A. P. NIGHT WIRE.]

WASHINGTON, June 15.—The statement of Gen. Goethals, general manager of the fleet corporation, told Congressional committees today that he expected to turn out within the next twelve months fully 2,000,000 tons of steel shipping and perhaps four companies, he said, agreed to furnish enough steel for 400,000 tons a month. 1,000,000 tons of the shipping is for American yards or contracted for by the British account. The British government has agreed to turn over to the United States voluntarily. The vessels as they will be chartered by the government will be turned over to private operators and, in some instances, to foreign governments.

Committees were told the fleet corporation at this time has no intention of taking over the shipbuilding plants, but it is understood Gen. Goethals is willing to pay $90 a ton for steel for the ships to be built there if the Shipping Board and its directors of the fleet corporation agree to a price around that figure.

Solution of the labor situation is the most serious problem in connection with the building up building, and Gen. Goethals said today the organization, through its power to commandeer, would prevent shipbuilders from taking each other's men. It was suggested that if the government found any builder offering to steal away his supply of men it would have the power to commandeer his workmen and put them on the ships.

It was made clear today that the Shipping Board will not operate vessels merely chartering them to other companies for coastwise or continuous voyages. It is believed that the board of the fleet corporation, having large fleets, but a small amount of shipping it still will be the use of any vessel it may desire, owned by private

CARDINAL MERCIER BLESSES AMERICA.

[BY A. P. DAY WIRE.]

WASHINGTON, June 17.—Cardinal Mercier of Belgium has sent an autograph letter to President Wilson. It was presented today by the Rev. John B. Deville, a priest who has just arrived in this country, and follows:

"Mr. President: Often since the commencement of the war I have had the desire to express to the people of the United States, of whom you are the highest representative, my grateful sentiments. You have been prodigal to us of your sympathy, of your help, of your devotion. At the very moment when you see yourself compelled to break off the diplomatic relations of your country with Germany you still have had an exquisite thought for our poor country; to the fifty delegates of the Commission for the Relief of Belgium you have given the advice not to abandon us as long as the power of occupation left them free to provide for our alimentations.

"May you be thanked for your magnanimity, Mr. President, and may you accept as well, I pray you, the thanks of the entire Belgian nation. Permit me to say that we shall pray to the good God and ask Him to bless your noble country. Please accept, Mr. President, together with the renewed expressions of gratitude, the homage of my very high consideration."

The letter was dated February 2, at the Archbishopric of Malines.

Clemency.

PRESIDENT GRANTS FULL AMNESTIES.

PARDON FOR PERSONS UNDER SUSPENDED SENTENCES.

Nearly Five Thousand Gain Liberty Forever as Many of Them Have Proven Valuable Citizens During Long Periods, According to the Proclamation.

[BY A. P. NIGHT WIRE.]

WASHINGTON, June 15.—Nearly, 5000 persons, at liberty under suspended sentences imposed by Federal courts, have been granted "full amnesty and pardon" by President Wilson in a proclamation, carrying out the recently announced policy of extending clemency in such cases. Without the exercise of such clemency the persons affected would have been compelled, under a Supreme Court mandate, to return to custody tomorrow.

The proclamation, signed yesterday and made public today, points out that many of those under suspended sentences have been at liberty for long periods and have established themselves as valuable factors in their communities so that their return to custody would serve no good purpose.

Amnesty and pardon is extended by the proclamation in all cases where the sentences imposed were less than the period between the date of imposition and the present date, and in all cases where pleas or verdicts of guilty were entered prior to June 15, 1914, but no sentence passed. In all other cases of suspension a respite of six months is granted for investigation.

"SILK STOCKINGS" ARE NOT WANTED.

[BY A. P. NIGHT WIRE.]

WASHINGTON, June 15.—Lawyers flooding the War Department with applications for places in the Judge-Advocate-General's Department were warned in an official statement today that the places to be filled are not of "a silk stocking character." There are many more applications than places and, the statement says, the applicants have been of such a high character that it is very difficult to make selections.

"The officers on the staff of the Judge-AdvocateGeneral," the statement says, "will be members of the actual fighting force, and in the pursuit of duty will be brought into the danger zone just as often as other specialized commissioned men, medical officers, for instance. The large percentage of casualties among army doctors fighting in France will stand as a convincing argument that military surgeons are not spared when the general assault begins."

APPOINT LABOR MEN FOR COAL DECISION.

[BY A. P. NIGHT WIRE.]

WASHINGTON, June 15.—Labor's protest against lack of representation on the Defense Council's Committee on Coal Production was answered today by the appointment of three men to the board:

John P. White, Frank Hayes, William Green and John L. Lewis, officers of the United Mine Workers of America; James Lord of the American Federation of Labor, John Mitchell, chairman of the Industrial Commission of the State of New York, and H. L. Kerwin, secretary to Secretary of Labor Wilson. The announcement of the selection of the new members followed a meeting of the labor representatives and officials of the Council of National Defense in the office of Secretary Wilson.

DANIELS ASKS AID FOR BLUEJACKETS.

[BY A. P. DAY WIRE.]

WASHINGTON, June 15.—Secretary Daniels asked Congress today for $700,000 for warm clothing for bluejackets on cold duty at sea and for amusements to keep them happy in training camps ashore. Special appropriation bills were asked.

ECONOMICS PLAN FOR HOUSEHOLDS.

[BY A. P. DAY WIRE.]

WASHINGTON, June 15.—A nation-wide campaign to teach household economics was planned at a conference today between Herbert C. Hoover and the officials of the Department of Agriculture. The first move of the food administration, when formally organized, will be in the direction of food consumption within the home. Experts of the government expect to reach the housewife through State defense councils and women's organizations.

Try Murine Remedy

For Red, Weak, Watery Eyes, Granulated Eyelids.

Sixty-fifth Congress.

FIVE PER CENT. NEWSPAPER TAX

Senate Committee Replaces Levy on Advertising.

La Follette may Press His Substitute Measure.

Simmons Leads Opposition to Impost on Publishers.

[BY A. P. NIGHT WIRE.]

WASHINGTON, June 15.—A new tax of 5 per cent. on the net profits of all newspaper and magazine publishers was written into the war tax bill today by the Senate Finance Committee in lieu of the 2 per cent. advertising tax previously agreed upon and of the second-class mail rate increases proposed in the House bill.

The profits plan estimated to raise about $15,000,000 or about the same as the advertising tax previously proposed was adopted by a bare majority of one vote with several members absent. There now is pending a motion by Senator Penrose, who voted for the levy, to reconsider the decision Monday.

The committee also decided by a majority of one vote to repeal the "draw-back" allowance to sugar refiners, raising $15,000,000 additional revenue.

MAY BE MORE DELAY.

After voting on the publishers' tax and sugar "drawback" the committee adjourned until Monday with the prospect of another week's delay in completing the bill. Virtually the only questions remaining were possible reconsideration of the publishers' tax, the rate to be fixed on excess profits and the income tax section.

Senators Penrose and Lodge are said to have agreed not to press their motion to reduce the surtax on incomes in excess of $40,000. Senator La Follette, however, has pending a motion in the nature of a substitute bill which, it is said, has support of Senators Gore, Thomas and one or two others. Senator La Follette proposes to raise all war taxes by levying upon incomes, excess profits, intoxicating beverages and tobacco.

The substitute tax upon publishers' profits was adopted with brief, but heated, debate. Senator Simmons led the opposition, advocating a straight advertising receipts levy. After the resolution to levy the 5 per cent. profits tax on publishers of newspapers, magazines and periodicals had been adopted by a majority of one vote, an absent Senator arrived, who said he would have voted against it and thus have defeated the proposal on a tie.

A minor amendment to the molasses schedule adopted today would exempt from taxation molasses and syrup from cane juice testing below 40 deg.—a nonedible product and mostly used in making munitions.

FOR INLAND WATER TRANSPORTATION.

[BY A. P. DAY WIRE.]

WASHINGTON, June 15.—The Council of National Defense today announced creation of an inland water transportation committee with Gen. W. M. Black, chief of army engineers, U.S.A., as chairman. Daniel Willard, president of the Baltimore and Ohio Railroad and chairman of the advisory commission of the council, who has special charge of matters relating to transportation, is an ex-officio member.

It will be the function of the new committee to bring together the companies engaged in inland water traffic, including those on the Great Lakes, in order better to meet the war situation and increase and make more efficient the freight-carrying facilities of the country's waterways.

WILL INVESTIGATE CAMP BUILDINGS.

[BY A. P. NIGHT WIRE.]

WASHINGTON, June 15.—Senator Sterling today introduced a resolution authorizing the Senate Military Committee to investigate the erection of buildings to be used by the soldiers in the training camps. The committee is asked to ascertain the cost of the cantonments, the wages of carpenters and other laborers and the price paid for the materials.

Because of the short time for building the military camps, competitive bids have not been asked and contracts have been let on the basis of cost plus a percentage of profit for the contractors. It has been alleged in some instances that contractors paid extortionate prices to raise their profits.

FOR TRAINING CAMP LAND.

[BY A. P. NIGHT WIRE.]

WASHINGTON, June 15.—A bill to empower the Secretary of War to acquire land for training camps and other military purposes by condemnation was passed today by the Senate.

ADOPT SMOOT'S RESOLUTION.

[BY A. P. DAY WIRE.]

WASHINGTON, June 15.—The Senate adopted today Senator Smoot's resolution asking the War Department to say what steps have been taken to standardize ammunition and arms of all the Allies.

THE WEATHER ELSEWHERE.

Tourists Returning from California Complain of Cold in Chicago.

[BY DIRECT WIRE—EXCLUSIVE DISPATCH.]

CHICAGO BUREAU OF THE TIMES, June 15.—Chicago continues to breeze around under wraps, the maximum temperature today being 52 deg. and minimum 47 deg.

Tourists returning from California complain bitterly of the weather. All the Middle West is cold and the Eastern States show a drop of several degrees from yesterday, with light rains. Some Iowa, Minnesota, Michigan and Wyoming points fell to 38 deg. last night and will be colder tonight.

The South, with two exceptions in Florida, continues dry and hot. Great clouds of dust have stopped travel on the roads except after nightfall.

Temperatures elsewhere, as officially reported by the United States Weather Bureau, were as follows:

	Max.	Min.		Max.	Min.
Abilene	92	66	Pendora	92	
Boise	82	48	Phoenix	102	72
Bismarck	74	46	Pittsburgh	64	50
Buffalo	64	46	Pueblo	74	46
Calgary	66	40	Portland, Or.	66	50
Denver	84	52	Rapid City	72	46
Des Moines	70	46	Red Bluff	72	44
Dodge City	70	52	Redlands	86	50
Duluth	66	42	Reno	66	40
Durango	80	46	Riverside	86	50
Eureka	60	48	Roseburg	64	42
Flagstaff	80	40	Roswell	94	62
Fresno	94	60	St. Louis	82	60
Galveston	82	72	St. Paul	68	46
Havre	72	46	Salt Lake City	84	60
Helena	74	46	Santa Barbara	76	52
Huron	72	46	San Bernardino	92	52
Independence	72	46	San Diego	76	62
Kamloops	66	38	San Francisco	68	52
Kansas City	76	52	San Luis Obispo	110	52
Knoxville	84	60	Seattle	72	46
Los Angeles	88	62	Sheridan	80	46
Memphis	84	66	Spokane	70	44
Modena	82	44	Springfield	82	54
Montreal	64	46	Swift Current	68	44
Moorhead	74	48	Tampa	92	72
Mt. Wilson	76	52	Toronto	66	46
Nanoy	116	80	Tucson	94	62
New Orleans	86	72	Vancouver	62	46
New York	72	60	Williston	80	50
North Head	58	48	Winnipeg	70	46
North Platte	72	50	Winslow	92	48
Oklahoma	76	56	Yuma	118	70
Omaha	70				

FROM SOUTH TO WEST.

Italian War Mission Leaves Memphis for St. Louis.

[BY A. P. NIGHT WIRE.]

MEMPHIS (Tenn.) June 15.—The Italian war mission, on a tour of the country, passed from the South to the West tonight when they left for St. Louis after a day of entertainment and sight-seeing here.

Memphis' greeting to the distinguished visitors concluded with a banquet tonight at which more than 200 leading citizens of the city heard Enrico Ariotta, ranking member of the mission, and others, discuss the war aims of Italy and express their gratitude for the assistance of the United States in the world war.

JUST A "COSMIC GOAT."

So One of Many Wives of Chicago Doctor Interprets It.

[BY DIRECT WIRE—EXCLUSIVE DISPATCH.]

CHICAGO BUREAU OF THE TIMES, June 15.—A mere detail like changing the "y" to "i" in Tyndall was nothing more than a mote of such infinitesimal proportions, indeed, that she brushed it aside with one swoop of new thought and discovered herself, legally and otherwise, to be the newest wife of Dr. Alexander J. McIvor-Tyndall, whose devious processes of celebration have thrilled Chicago many times in the past.

"Tindall" is the way it appeared on the marriage license in Crown Point. "Tyndall" is the commonly accepted orthography, according to the doctor himself.

The present Mrs. McIvor-Tyndall is the sixth to bear that title.

And now there are three to shed the effulgence of new thought upon a darkened world where there were only two before. And all are McIvor-Tyndalls.

Today at the Raleigh Hotel were the three still celebrating.

"Margaret is the forgiver. I the forgiven," explained Laura.

Up spake the forgiver:

"Laura is lovely and charming," she said. "When she came into Dr. McIvor-Tyndall's life I felt that I must step aside. I am the cosmic goat."

BLACKWELL MUST PAY.

Film Actor will Support Wife Pending Her Separation Suit Trial.

[BY DIRECT WIRE—EXCLUSIVE DISPATCH.]

NEW YORK BUREAU OF THE TIMES, June 15.—Carlyle Blackwell, the motion-picture actor, must pay his wife, Mrs. Ruth H. Blackwell, $110 a week pending trial of her separation suit. Also out of the $36,000 a year which Blackwell admitted he receives for his work he must pay $1000 to his wife's counsel as fees. Legally Mrs. Blackwell is seeking her separation decree on the ground of cruelty. Temperament might be the lay interpretation of the causes that have led the couple into court.

It was difficult for him to assume the humdrum role of a husband, said Mrs. Blackwell. She alleges that Blackwell neglected her for a moving-picture actress. Blackwell also declares that it was temperament that brought him and his wife their marital unhappiness. He said that Mrs. Blackwell was jealous of every film actress with whom he appeared and thought that he loved them all.

RUTH LAW IN CHICAGO.

[BY A. P. NIGHT WIRE.]

CHICAGO, June 15.—Miss Ruth Law, aviatrix who began a flight at St. Louis yesterday in the interest of the Liberty Loan, but was forced to descend last night, arrived here from Joliet at 5:15 p.m.

AIDS WASHINGTON UNIVERSITY.

[BY A. P. NIGHT WIRE.]

ST. LOUIS, June 15.—The General Education Board, founded by John D. Rockefeller, has written its check for $1,000,000 and will mail it in a few days to Washington University for use in financing research in surgery, medicine and pediatrics, it was announced here today.

Legislation.

WILSON SIGNS THE SPY BILL.

Many Prosecutions Expected Under its Provisions.

Export Control is Regarded of Most Importance.

Arms Shipments to Mexico will be Controlled.

[BY A. P. NIGHT WIRE.]

WASHINGTON, June 15.—The administration espionage bill was signed by President Wilson today.

A Public Information Committee statement on the new law says:

"Department of Justice officials regard the espionage act as one of the most important pieces of legislation enacted since the declaration of the state of war, and numerous prosecutions are anticipated under its provisions.

"For the time being the export control chapter is regarded by the War Trade Committee as the most important portion of the new law. That section of the act will not only prove effective in promoting the success of the war by preventing shipments to the enemy, but it will prove a safeguard against the development of another embarrassing situation in the relations with Mexico, since under it shipments of arms and munitions across the border can be absolutely controlled.

"Another feature of the law which was designated to prevent embarrassing situations from arising in the nation's foreign relations, prevents any other than a duly accredited diplomatic or consular official from serving as an agent of a foreign government in the United States, unless the individual so serving first gives notice of his position to the Secretary of State."

MAIL FRANKING PRIVILEGE BILL.

[BY A. P. NIGHT WIRE.]

WASHINGTON, June 15.—A bill to extend the mail franking privilege to officers and enlisted men in the army, navy and marine corps was introduced today by Representative Francis of New York.

SAYS FOOD BILL HITS THE FARMER.

[BY A. P. DAY WIRE.]

WASHINGTON, June 15.—Charges that farmers are singled out for all the sacrifices under the food-control bill are made in a dissenting report from the Agriculture Committee today by Representative Haugen of Iowa.

"As prepared by the Department of Agriculture and introduced in the House," Representative Haugen declared, "the bill provided not only for food, feed and fuel control, but included shoes, clothing and other necessaries of life. As introduced and now reported by the committee, the bill limits control to foods, feeds, fuel and articles required for their production, which seems unjust not only to food producers but to consumers as well."

COMPLETE DRAFT RETURNS.

[BY A. P. DAY WIRE.]

PHOENIX (Ariz.) June 15.—Complete official returns from the selective draft registration announced for Arizona today show 36,932 registered for the State, an excess of 2118 over the estimate by the War Department. The figures are: White, 21,740; colored, 347; aliens, 14,652; alien enemies, 193; indicated possible exemptions, 12,026; State's estimated eligibles, 24,814.

CALLS ON LANSING.

[BY A. P. NIGHT WIRE.]

WASHINGTON, June 15.—Lord Northcliffe, co-ordinating head of all the British war missions in this country, paid an official call today on Secretary Lansing. He will return to his headquarters in New York after seeing President Wilson.

SAN FRANCISCO · NEW YORK · SAN JOSE · FRESNO · Reich-Lievre · LOS ANGELES · OAKLAND · SACRAMENTO · STOCKTON · "In a class by themselves"

Good-bye until next August!

TODAY is the last day—

Everything unsold by 5:30 o'clock tonight will be shipped away.

Never again this season can you pick up such bargains in Women's and Misses'

Suits
Coats
Dresses
Gowns
Skirts— —

SAY Rich & Lee ave. Reich and Lievre OPPOSITE MOROSCO THEATRE

TWO ENTRANCES. 739 AND 745 BROADWAY. (4TH FLOOR)

DENTIST DR. RIMMER 652 So. Hill St. DENTIST

Office Hours, 9 to 6; Sundays, 9 to 12. Phone A5222. One of Chicago's Leading Dentists OVER OWL BUILDING. TYPE & HILL STS.

CHICHESTER'S PILLS

SOLD BY DRUGGISTS EVERYWHERE

BELL-ANS

Absolutely Removes Indigestion. One package proves it. 25c at all druggists.

BOOKS BOUGHT AND SOLD STRETFORD & GREEN

McBURNEY'S KIDNEY and Bladder Medicine.

For Bright's disease, brick dust deposit, bed-wetting, gravel, dropsy, diabetes and rheumatism. Send 25 cents in 2c stamps to W. F. McBurney, 2007 S. Vermont Ave., Los Angeles, Cal., for 6 days treatment. Prepaid $1.0. Druggists. Est. 1885.

Form 1201

CLASS OF SERVICE	SYMBOL
Day Message	
Day Letter	Blue
Night Message	Night
Night Letter	N L

If none of these three symbols appears after the check (number of words) this is a day message. Otherwise its character is indicated by the symbol appearing after the check.

WESTERN UNION TELEGRAM

NEWCOMB CARLTON, PRESIDENT GEORGE W. E. ATKINS, FIRST VICE-PRESIDENT

CLASS OF SERVICE	SYMBOL
Day Message	
Day Letter	Blue
Night Message	Night
Night Letter	N L

If none of these three symbols appears after the check (number of words) this is a day message. Otherwise its character is indicated by the symbol appearing after the check.

RECEIVED AT MAIN OFFICE, 608-610 SOUTH SPRING ST., LOS ANGELES, CAL. ALWAYS OPEN

A31KS U I7 N L I EXTRA

HARTFORD CONN JUNE I4 I9I7

I J MUMA MANAGER AETNA LIFE INSURANCE CO

1573 MERCHANTS NATIONAL BANK BUILDING LOS ANGELES CAL

YOU CAN SUBSCRIBE FOR ONE HUNDRED THOUSAND LIBERTY BONDS FOR THE AETNA AND ITS AFFILIATED COMPANIES

MORGAN G BULKLEY

PRESIDENT

The above subscription for One Hundred Thousand Dollars in Liberty Bonds was made through the Merchants National Bank of Los Angeles.

JUNE I5 256 AM

Vice President.

The Aetna Life Insurance Co. in addition to original subscription of TWO MILLION DOLLARS made in Hartford, Conn., authorized the local agency in Los Angeles to subscribe $100,000 to the credit of Southern California, as per above telegram.

The Soothing, Cooling Japanese Ingredients of Ice-Mint Will Remove Your Corns—No Pain

Just a Touch Stops Soreness, Then the Corn or Callous Soon Shrivels and Lifts Off. Try It Today.

Just a touch of Ice-Mint and oh! what relief. Corns and callouses gradually disappear and you can dance all night or walk all day without the old agonizing pain. No matter what you have tried or how many times you have been disappointed, here is a real help for you at last. From the very second that Ice-Mint touched that sore, tender corn your poor tired, aching feet will feel so cool, easy and comfortable that you will just sigh with relief. Think of it; just a little touch of that delightful, cooling Ice-Mint and real foot joy is yours. No matter how old or tough your pet corn is, he will soon shrivel up, under the influence of Ice-Mint, and you can pick him out. No pain, not a bit of soreness, either when applying it or afterwards, and it doesn't even irritate the skin.

Ice-Mint is the real Japanese secret of fine, healthy, little feet. Prevents foot odors and keeps them cool, sweet and comfortable. It is now selling like wild-fire here.

Just ask in any drug store for a small jar of Ice-Mint and give your poor suffering, tired feet the treat of their lives. There is nothing better.

The Times Free Information Bureau
619 South Spring Street

THE TIMES FREE INFORMATION AND RESORT BUREAU is for the convenience, time and benefit of persons seeking interesting routes of travel, desirable hotels and resorts, information and investigation at the seashore or in the mountains.

Applicants are furnished by competent attendants and by correspondence to the utmost possible reliable data relative to the attractions of railroad and steamship lines, hotels and resorts and motor routes. Photographs, descriptive literature and transportation literature are kept on hand for inspection and distribution. Those unable to call at the bureau can, by a few minutes, pursue the delay incident to writing for it, all the information necessary for a quick and enjoyable journey or vacation. This service is absolutely free. THE TIMES FREE INFORMATION BUREAU is located on the first floor of the Times Building, 619 South Spring street.

PERSONS CONTEMPLATING VISITING LOS ANGELES ARE PRIVILEGED TO HAVE THEIR MAIL ADDRESSED TO THE BUREAU.

Resorts

ARLINGTON HOTEL
SANTA BARBARA

An absolutely Fireproof Hotel—All Outside Rooms, affording plenty of light and air—Headquarters for Tourists from all parts of the world. Private Lavatories in connection with all rooms. Ideal all the year round. Automobile road is now perfect. 2½ hours' run Los Angeles to Santa Barbara. Unexcelled facilities for care of automobiles in hotel grounds.

E. P. DUNN, Lessee.

The Most Attractive and Sportiest Golf Links in California.

Fireworks Day at Seal Beach
SUNDAY, JUNE 17th
WATCH!
SUNDAY, JUNE 24. DIVING GIRLS' CONTEST
A MONSTER WATERFALL OF FIRE 50 FEET IN HEIGHT.
SPECTACULAR BEYOND DESCRIPTION. BE SURE TO SEE IT.
NIAGARA FALLS IN FIRE!
Dinner and Dancing at Jewel City Cafe
Take Pacific Electric Newport Line at 6th and Main Streets, or go to Long Beach and transfer.

American Plan Fireproof

Hotel Virginia
Long Beach
"The Home of Hospitality."
ENJOY THE WEEK-END-BY-THE-SEA
One visit to the Virginia will convince you of its excellence of cuisine and thoroughness of service. The climate of all seasons attractions and social activities unexcelled. Every modern convenience and accommodation known to modern hotel ingenuity.
Bathing, Tennis, Golfing, Motoring, Horseback Riding, Fishing, Bathing and other diversion. Rooms en suite with baths, $1.00 p.m. Music.
Phone for Week-End Reservations
WM. P. NEETLE, Manager.

TALLAC
LAKE TAHOE'S MOST BEAUTIFUL RESORT, opens June 20 under the personal management of Albert Bettens. Reservations can be made and information obtained by writing Hotel Tallac, Lake Tahoe, Cal.

Brent's Mountain Crags
The people's playground—100 minutes from Broadway. Beautiful scenery—a mile of stream—up-to-date accommodations—picnic grounds—open-air fireplaces—Grocery store and restaurant.
Dance in the Big Pavilion
Make reservations now for House Tents—fully equipped for housekeeping, $6.00 per week and up. Visit Dowdell's Invited. See Dowdell at 717 S. Main St. Regarding our Free Transportation offer. Phones 10464 or Main 1720.

Hotel Virginia
LONG BEACH
Absolutely fireproof. American plan. Bathing, Tennis, Golfing and many other diversions. Center of social events. Luxurious accommodations. Hospitable atmosphere. Open the week-end. Write for folder, W. P. NEETLE, Mgr.
CLOSE TO THE RHYTHMIC SURF

SEVEN OAKS A REAL MOUNTAIN RESORT
Plan a week-end trip to Seven Oaks, and both help its attractions as a place to spend your summer vacation. Address or phone Manager, Seven Oaks, Redlands, California.

SANTA CATALINA ISLAND Banning Line Steamer "HERMOSA" (permit. BANNING COMPANY, Agents, 104 Pacific Electric Bldg., Los Angeles. Phones: Home 10814; Sunset Main 8. (The Wilmington Transportation Company reserves the right to change steamers and times of sailings without notice.)

CAMP BALDY MOUNTAIN RESORT. Summer season May 30th to Oct 1st. Reached by automobile via Cucamonga in 2½ hours from Los Angeles. 7,000 feet elevation. Meals, cottages and tents; board at hotel dining-room. Housekeeping tents with equipment. Grocery and meats from Electric R. R. Depot, San Antonio Park. CAMP BALDY COMPANY, CAMP BALDY, Cal.

Glenn Ranch Resort Lytle Creek Canyon
Rates and Camping. Good auto road. Times Information Bureau or Post-Judah. Postoffice KEENBROOK, Cal.

ORANGE EMPIRE TROLLEY TRIP $3.50 Through the "Kingdom of the Orange" 9:00 a.m., daily from Los Angeles Main Street Station. Reservations P. E. Information Bureau.

SEAL BEACH FOR FUN
JEWEL CITY CAFE SUNSET DINNER AND DANCE $1.25
FISHING DORIS MOTOR BOATS GIFT SAMOAN SCINTILLATOR'S SWIMMING POOL RACING COASTER

LAKE VIEW INN and HOT SPRINGS ELSINORE LAKE. Elevation 1260 feet. A comfortable inn; large, airy rooms; modern conveniences; splendid cuisine; tennis, golf, croquet, swimming, rowing, sailing, fishing, hiking, riding, hunting in season. Cool mineral and sulphur baths and plunge. Paved boulevard or Santa Fe Railroad. Rates $14 to $21 week, including baths. For information, address W. R. Russell, Manager, Elsinore, Cal.

HOTEL RAINEY—1321 Santa Barbara st., Santa Barbara, Calif. Home cooking; large grounds and all the comforts of home. Special rates for the summer. Special attention given to Automobile parties. An ideal homelike hotel for your vacation.

STURTEVANT CAMP—4000 ft. ELEVATION. In the Big Santa Anita Canyon, over a safe, easy trail. Housekeeping accommodations. No essential to comfort is lacking. Trout fishing, tennis, croquet, etc. Ideal for family outings. Low rates. J. M. BEARD, Prop., Sierra Madre, Cal. Camp Phone 304—4 Bells.

SAN LUIS HOT SPRINGS NEAR SAN LUIS OBISPO, ON STATE HIGHWAY, COAST ROUTE.
In the Mountains—Near the Sea—Trout and Sea Fishing.
Write to W. A. Fischer, Mgr., for rates. Autoists Accommodated.

RADIUM SULPHUR SPRINGS MELROSE AVENUE and GOWER STREET
Drink and bathe in the most radio-active natural curative mineral water. "A purifier and keeper you young." HOT BATH treatments for Rheumatism, Colds, Poor Blood, Indigestion, Diabetes, Stomach, Liver, Kidney, Bladder, Blood, Bright's, Nervous and Female Troubles. Doctor's advice free. West Sixth street car line. Phone 571164.

Superb Routes of Travel

IT COSTS NO MORE TO GO EAST
"Yosemite" "Great Northern Flyer" GREAT NORTHERN RAILWAY
Via San Francisco—Portland—Tacoma—Seattle, Spokane. Through the Scenic Northwest. Choice of Ocean or Rail Routes To Portland or Seattle.
S.S. "Great Northern" and "Northern Pacific" Meals and Berth Included At Sea.
TOUR
GLACIER NATIONAL PARK
This Summer.
Get illustrated booklet and full information from J. W. Phalon, D. P. A. P. Agent.
607 South Spring Street
Telephones: Broadway 1215; Home F1264.

Steamships

ROYAL MAILS (Neutral Flag)
Nederland and Rotterdam
Joint Pacific Service (1st, 2nd and 3rd Cabin)
YOKOHAMA (via Honolulu) KOBE, NAGASAKI HONGKONG, SINGAPORE and JAVA
Sailings from San Francisco every two weeks.
[Rate $100. YOKOHAMA $150.00.]
Address A. M. Cuiver, Agt. 2 Spring, L. A.

AUSTRALIA
NEW ZEALAND AND SOUTH SEAS
Via Tahiti and Rarotonga
Mail and Passenger Service Every 28 days.
Union S. S. Co. of New Zealand
235 California St., San Francisco
or local Steamship and Railroad Agents.

OPTOMETRISTS ARE ACCUSED.

[BY A. P. DAY WIRE.]

ST. LOUIS, June 15.—Oliver Abel and Herbert Froheft, St. Louis optometrists, were indicted yesterday by the grand jury which is investigating the alleged use of money in the interest of the passage of the optometry bill before the last session of the Missouri Legislature, it became known today. The indictments charge the men with perjury as to the testimony given in the inquiry.

Investigation.

FRANCE TO STUDY FILM SITUATION.

WILL ATTEMPT TO IMPROVE STANDARDS OF FILMS.

Prominent Officials will Co-operate to Help Regulate the Industry so that the Production Can Reach the Usually High Quality Displayed by Americans.

[A. P. FOREIGN CORRESPONDENCE.]

PARIS, May 29.—The Minister of the Interior has named a commission to investigate the production of moving pictures and ascertain how they may be regulated and their standards improved. A number of Senators, Deputies and government officials will co-operate on this commission with police officials and authorities of the Department of Public Instruction.

This action is taken in response to an active campaign against some productions declared by critics to be morally demoralising, such as mystery and detective films, and against others generally admitted to be so dull and insipid as to constitute a swindle.

The quality of films produced in France, critics agree, has steadily declined since the beginning of the war, both in plot and execution. Sensational serial films have provoked epidemics of crime among the youth of the country, while the others have generally been devoid of merit.

American films, as a rule, have stood far above all others, yet serious attacks have been made upon some of the serial adventure productions imported from the United States.

The desire of the government is to create a censorship that will raise the standard of moving pictures and make them a healthy educational medium instead of a vehicle of demoralization.

HYDROPHOBIA PREVALENT.

Radical Measures with Dogs are Adopted in France.

[A. P. FOREIGN CORRESPONDENCE.]

TROYES (France) May 29.—Hydrophobia has become so prevalent in the department of the Aube that the authorities have been obliged to resort to radical measures. Every loose dog, whether muzzled or not, is taken to the pound. Fifteen were killed in one day at Arcis-ur Aube.

RIVERS AND HARBORS BILL.

[BY A. P. DAY WIRE.]

WASHINGTON, June 15.—Debate on the $29,000,000 rivers and harbors bill under the five-minute rule began in the House today with its supporters striving to rush it to final vote by tomorrow night.

City Restaurants

The Victor Hugo
RESTAURANT FRANCAIS—A LA CARTE
Genuine French cuisine—Refined entertainment—Best of service—More than a restaurant—A Metropolitan "institution."
623 South Hill Street

Resorts

LAWRENCE BROWN
(World's Most Wonderful Aviator)
IN THE
"DEATH DIVE"
(From a heighth of 5000 ft. at 200 miles an hour. Looping—on edge and upside down and Tumbling.)
VENICE
Sunday, June 17th, 3:15 P. M., 8:30 P. M.
Electric Lighted Aeroplane and Fireworks at Night
SURF SWIMMING RACE
Auspices A. A. U. Rear Venice Plunge at 2 P. M.

Steamships

STEAMSHIP ROSE CITY
Sails Saturday, June 16
San Francisco, Astoria, Portland
Special Round Trip Summer Excursion Fares, Yellowstone National Park, Glacier National Park, Banff, Lake Louise, Alberta, Canadian Rockies and all Points East.
G. G. KRUEGER, Dist. Pass. Agt.
517 SOUTH SPRING STREET
Home A3781. 130 E. Colorado, Pasadena. Main 1904.

—STEAMSHIPS—
Harvard, Yale, Governor, President, Ad. Dewey, Ad. Schley
Lve. 813 820 840 846 162 164
San Francisco AND RETURN **$18.00**
BERTH AND MEALS INCLUDED
SAILINGS DAILY EXCEPT TUESDAY.
ONE WAY $25 to $30.50 — **SEATTLE and TACOMA** — ROUND TRIP $50.00
Through Sailings every Thursday and Sunday.
$3.00 — SAN DIEGO DAYLIGHT EXCURSIONS — $4.00
Wednesdays, Thursdays, Fridays and Sundays.
Pasadena Office, 2 So. Raymond Ave. Long Beach Office, 142 W. Ocean Ave.
PACIFIC STEAMSHIP CO. 624 So. Spring St.
Day & Night Service Phones: Main 7321, A7321

Man of the Hour.

PERSHING STILL FETED IN PARIS.

Unceasing Ovations for the American Commander.

General Places Wreath Upon Lafayette's Tomb.

Members of His Staff Already are at Work.

[BY ATLANTIC CABLE AND A. P.]

PARIS, June 15.—Maj.-Gen. John J. Pershing, commander of the American military forces in France, spent his third and last day in Paris before leaving for the front in making official calls, paying a visit to Marshal Joffre, with whom he had luncheon, and visiting the Senate. He also visited the Picpus Cemetery, where he placed a wreath on the tomb of Lafayette.

During his visit to the Senate today there were scenes of enthusiasm similar to those that took place in the Chamber of Deputies yesterday. The Senators stood when Gen. Pershing appeared in the diplomatic box, accompanied by William Graves Sharp, the American Ambassador, and applauded him several minutes.

M. Ribot, the Premier, alluded to the presence of the distinguished American soldier and called on Foreign Minister Viviani to address the Senate. M. Viviani launched with great beauty of expression into an oration in which he described the refusal of the United States to get the ideals of civilization, of democracy and of right, in battle with destructive forces without taking her part, which he declared was a great and noble part.

VIVIANI'S TRIBUTE.

M. Viviani alluded to the great figure of President Wilson standing behind all manifestations of the American passion for justice." He also made touching references to the late Joseph H. Choate, quoting excerpts from one of his last speeches. The speaker was frequently interrupted by applause, and at the close of all the orators, the members of the Senate stood, and turning again toward Gen. Pershing, clapped their hands and shouted:

"Vive les Etats Unis."

Gen. Pershing rose and bowed several times before the demonstrations subsided.

The Senate took a recess of half an hour so that the members might be introduced to Gen. Pershing and Antoin Dubost, President of the Senate, escorted him through the immense lobby of the Luxembourg Palace, introducing him to the members.

M. Dubost, after showing Gen. Pershing the library and some of the famous frescoes, took the American commander and his party to his private reception-room, where he talked with Gen. Pershing confidentially concerning the participation of the United States in the war.

GREETINGS OF ACADEMY.

Later Gen. Pershing drove with Gen. Pelletier to the Picpus Cemetery, where a wreath was deposited on the tomb of Lafayette.

The French Academy has received that its officers shall wait on Gen. Pershing with a greeting from the Academy and invite him to attend a public reception June 21.

While the American general is being loaded with honors in Paris his subordinates are already at work. A delegation of American officers, accompanied by a French staff officer, has begun a tour of the principal railroad centers to inspect the French transport organization.

The French press is still busy discussing the pronunciation of Gen. Pershing's name. La Liberte says that probably the best solution is Pershi'n, meaning gallant father, or Pershar, meaning dear father.

Although Gen. Pershing's first day in Paris was naturally filled to overflowing with social affairs, he managed, nevertheless, to utilize odd moments for business.

Following his attendance at the Chamber of Deputies, the general and his staff motored to an aviation field to watch aerial evolutions of French experts. The French airmen outdid themselves in performing spirals, loop the loops and other tricks that frankly astonished the Americans, who admitted afterward that they had never seen such feats in aviation.

Stupendous Cost.

WHAT FRANCE WILL NEED EACH YEAR.

REQUIRES ELEVEN AND HALF BILLION FRANCS.

Finance Committee of the Chamber of Deputies Estimates that this Huge Sum is Absolutely Necessary to Prosecute the War to the Successful End.

[A. P. FOREIGN CORRESPONDENCE.]

PARIS, May 29.—France will require 11,000,000,000 francs a year, approximately, to meet her obligations and current expenditures after the war, according to an estimate of the Finance Committee of the Chamber of Deputies. Of this total, it is estimated that nearly half, 5,500,000,000 francs, will be needed for normal appropriations including interest on the national debt existing before the war, which was about 35,000,000,000 francs.

The remainder includes interest on national defense bonds, pensions, interest on 16,000,000,000 francs capital required to repair war damages, and to finance social legislation, such as a workingmen's pension system.

This total represents only the financial charges incurred June 1, 1917. It will be necessary to add to it 150,000,000 francs for each month that the war goes on thereafter, the war expenditures now averaging 5,000,000,000 francs a month.

Thirty-five months of war at the end of June will have cost about 87,000,000,000 francs, including advances to Allies. During the same time the government receipts have averaged 4,125,000,000 francs a year.

The Finance Committee urges the adoption of the graduated income tax as one of the measures to provide the revenue France will need. It is estimated that it will produce a net gain of about 350,000,000 francs a year.

In addition the Finance Committee proposes an annual civic or individual tax of 5 francs upon all taxpayers residing in communes of less than 10,000 population; six francs in communes between 10,000 and 50,000, and 8 francs in towns of more than 50,000 population. This tax, it is estimated, will produce 43,000,000 francs a year.

GOOD WORK IN CHINA.

American Legation Realizes Five Thousand Dollars for Red Cross.

[A. P. FOREIGN CORRESPONDENCE.]

PEKING, May 29.—More than $5000 was realized for Red Cross work through a street fair held in the American Legation under the direction of Mrs. P. S. Reinsch, the wife of the American Minister, and other prominent American women of Peking, who have organized a local branch of the American Red Cross.

The legation compound was temporarily converted into a gigantic street carnival, brilliantly lighted with thousands of Chinese lanterns. Through the courtesy of Col. W. C. Neville, the commandant of the American Legation guard, scores of booths were erected for the accommodation of various side shows and amusement features. The grounds were decorated with the flags of all the nations now at war against Germany, and the allied communities of Peking, as well as the Chinese, patronized the fair very liberally.

It was an oriental carnival. The great wall of Peking adjoining the legation compound was the background for merrymaking. Scores of gaily-decorated camels were called into use and afforded amusement for the throng. Peking carts, donkey litters and wheelbarrows were used as amusement devices. A Chinese drum corps and a Chinese band assisted the American Legation guard band. Chinese magicians and Chinese shadow pictures, the forerunners of the modern movies, added novelty to the entertainment.

Dr. Wu Ting Fang, the Minister of Foreign Affairs, and many other prominent Chinese attended the carnival. The American women will open workrooms, where standard American Red Cross packages of bandages and lint will be prepared.

PETROLEUM POOL A FACT.

Leading British Companies Have Combined Their Facilities.

[A. P. FOREIGN CORRESPONDENCE.]

LONDON, May 29.—The suggested petroleum pool is now an accomplished fact, and under government auspices the leading petroleum companies have agreed to pool their distributing facilities in this country and the tonnage employed in bringing supplies to the United Kingdom. This will release men for the army and effect economy in various directions.

METRIC SYSTEM ADOPTION.

Prominent British Scientists Agitate Its Necessity.

[A. P. FOREIGN CORRESPONDENCE.]

LONDON, May 29.—The question of adopting the metric system in place of the present system of coinage, weights and measures, is being vigorously agitated and the committee now investigating it has been strengthened by the addition of several prominent scientific and commercial men.

GERMAN ORGANIZED LABOR.

Twenty-four Unions Represent the Party in Teuton Empire.

[A. P. FOREIGN CORRESPONDENCE.]

LONDON, May 29.—Organized labor in Germany, members of the House of Commons were told the other day, is represented in a combination of twenty-four unions which will make settlement of after-the-war problems easier for that country. In England the workers are distributed over from 1100 to 1200 different unions which it was contended makes organized labor unwieldy.

A bill to facilitate the amalgamation of the British trade unions along the lines of the German system is now before Parliament.

Happenings on the Pacific Slope

Anonymous.

EXEMPTION OR DEATH.

Would-be Slackers Warn All Government Agents.

Religious Prejudice Against War, the Allegation.

Oakland Authorities Begin Rigid Investigation.

[BY A. P. DAY WIRE.]

OAKLAND, June 15.—Threats of death to all county government agents unless exemption from draft is accorded without objection to all who advance religious opposition to war as a reason is made in a letter found today in the office of Dist.-Atty. W. H. L. Hynes. The warning was written on a telegraph blank and thrust under the door.

While not certain whether the threat is the work of some fanatic or of a representative of an organization, Dist.-Atty. Hynes has set his detective force and the Sheriff's deputies at work. An effort will be made to trace the writer by handwriting experts and the finger marks will be photographed.

There have been rumors for several weeks that anonymous threats have been received by county and government agents. It is known that county authorities have begun investigations of alleged treasonable conduct on the part of persons eligible to conscription, the county and Federal authorities co-operating.

ARREST TWO IN SEATTLE.

[BY A. P. NIGHT WIRE.]

SEATTLE (Wash.) June 15.—Davis Anderson and Charles Gray, alleged members of the Industrial Workers of the World, charged with refusal to register under the selective draft law, were held for the grand jury by a United States commissioner today and in default of $2000 bail were committed to the Pierce county jail at Tacoma. Fourteen of the seventeen Russians arrested two days ago at the gangplank of a Japanese steamer on which they were about to embark on their way to Vladivostok were permitted to register and were released. The other three, who had $13,000 in their clothing, and refused to register, are still held in jail here.

Get Busy.

ITALY WOULD GREET AMERICAN MISSION.

AMBASSADOR PAGE ADVOCATES SUCH A MOVE.

To Establish Better Political and Commercial Relations Between the Two Countries Should be Our Object, as the Trade Opportunities Promise Great Development.

[A. P. FOREIGN CORRESPONDENCE.]

ROME, May 28.—Sending of an American commission to Italy to ascertain how best to establish political and commercial relations between the United States and this country has been advised by the American Ambassador, Thomas Nelson Page, it is stated here. Mr. Page has been studying the opportunities for the development of trade between the two countries.

If the United States does not now improve the political and business relations with this country, it will not be Italy's fault. Indication of the eagerness of Italy to meet the United States more than half-way has been shown in the large number of articles printed in the newspapers lately not only urging but demanding that the Italian government seize the opportunity presented by the entrance of the United States into the war to cement these international relations.

Italy was more than three weeks later than the English and French governments in appointing a commission to go to the United States to confer regarding the war help to be extended, particularly in the way of new loans, and during this period important newspapers like the Messagero of Rome and the Corriere Della Sera of Milan printed series of articles attacking the ministry for its slowness in creating this commission. These articles were not mere political attacks, but written by patriotic men who desire closer relations with the United States and feel that the entire prosperity of Italy depends on these relations. Writers in the Corriere Della Sera pointed out that Italy formerly had been under German domination, was now threatened by English exploitation, and that her future as a nation depended upon new and free relations with the United States.

In this connection the American financier, George B. Page, who has spent his entire business life in Italy, and who appreciates the business opportunities of the nation, said to the Associated Press:

"The success of establishing lasting and profitable relations between the two countries depends entirely upon the personnel of the commission sent here by the United States and the trouble it takes to look into the business opportunities here."

David Lubin of California, who established in Italy the International Institute of Agriculture, said:

"Italy and the United States were never so close together as during the past few years. This situation came about first through the Italian immigration and then by the business following hard upon that. There's a big chance now for Americans to trade, here and sell their clothes, all the things sold in mail-order houses, machinery, machinery parts, and manufacturing outfits. The Italians have got started, the war has waked them up, has forced them to do things well and quickly, and all they need is a little more help. What they can do has been shown in the glove industry. It used to be thought that the French were the only people who could make gloves. In the needle-work industry they have already begun to supplant the Jews around New York and they are showing up well in that line in their own country. Italy has a big and sober population. All she needs is to put it to work, to teach it how to work, and for that reason American business organizers are necessary."

WEST GUARANTEES EIGHT MILLIONS.

[BY A. P. DAY WIRE.]

SAN FRANCISCO, June 15.—Eight million dollars has been guaranteed toward a national fund of $100,000,000 for Red Cross by the States west of the Mississippi River, Lyman L. Pierce, executive secretary of the Red Cross War Council, western division, announced here today. The apportion for the territory is $18,000,000. The campaign to secure funds will begin next Monday, the first day of "Red Cross week" throughout the country.

BURY BOY HERO OF BUTTE MINES.

[BY A. P. DAY WIRE.]

BUTTE (Mont.) June 15.—The body of Manus Duggan, called the hero of the North Butte Mining Company's disaster of last Friday night, because through his efforts the lives of twenty-five miners were saved, was buried today. The funeral was one of the largest ever held in Butte. Duggan, after bulkheading an entry which resulted in the saving of the lives of his companions, became lost and was overcome with gas.

Four additional bodies were brought to the surface today. The total death list is placed at 172.

JAIL A GERMAN AS BAD ALIEN.

[BY A. P. DAY WIRE.]

SAN FRANCISCO, June 15.—Otto Lents of Red Bluff, Cal., was interned at Fort Winfield Scott here today after his arrest on a Presidential warrant charging him with being a dangerous alien. In the government's complaint Lents is accused of having made remarks derogatory to the flag and made threats against American citizens.

SCHMIDT DENIED A REHEARING.

[BY A. P. NIGHT WIRE.]

SAN FRANCISCO, June 15.—The Supreme Court of California here today denied a petition for a rehearing for Mathew A. Schmidt, now serving a life sentence for his part in the dynamiting of the Los Angeles Times Building in October, 1910, in which twenty persons were killed.

Schmidt's appeal was carried to the Supreme Court after the Appellate Court, sitting at Los Angeles, sustained a similar decision of the Superior Court of the county of Los Angeles.

ENLARGE HARBOR AT SEATTLE.

[BY A. P. DAY WIRE.]

SEATTLE (Wash.) June 15.—Lake Union, a large fresh water body in this city, became part of the harbor today by the completion of a bridge across the Lake Washington ship canal. Any merchant vessel in the world may now enter the lake by way of the government canal from Puget Sound.

HONOR A WASHINGTON BANK.

[BY A. P. DAY WIRE.]

SAN FRANCISCO, June 15.—Coffman, Dobson & Co., bankers of Chehalis, Wash., were admitted to membership today in the Federal reserve system, being the first State bank to gain this distinction in the twelfth reserve district, it was announced here.

LIFE PRISONER IS KILLED.

[BY A. P. NIGHT WIRE.]

SAN QUENTIN (Cal.), June 15.—Charles Chiston, serving a sentence of life imprisonment for murder committed in Santa Clara county in 1910, was caught in the belting in the jute mill today and killed. He was 30 years old.

FIRE IN YOSEMITE.

[BY A. P. DAY WIRE.]

YOSEMITE (Cal.) June 15.—Fire totally destroyed the large wooden building used for the dining-room and kitchen for guests at El Capitan camp in the heart of the Yosemite Valley, early today. The extent of the damage had not been ascertained. First reports indicated that the fire may have reached some of the camps.

START A UNION TO FIGHT UNION.

[BY A. P. NIGHT WIRE.]

BUTTE (Mont.) June 15.—Organized labor, represented by the Montana Federation of Labor and the Silver Bow Trades and Labor Council of Butte, began an effort today to organize the miners of Butte in opposition to the newly formed Metal Mineworkers' Union.

M. M. Donoghue, president of the Montana Federation of Labor, announced that Gompers, president of the American Federation of Labor, had been requested to send to Butte James Lord, head of the mining department of the American Federation of Labor, and another experienced man to view the local mining situation and help organize the miners who, for three years since the local union withdrew from the Western Federation of Miners, have been unorganized.

Mr. Donoghue was unable to say if the employing companies of Butte would recognize a union of miners championed by the present recognized labor bodies of Butte. Four thousand organized men of other trades than miners are employed by the mining companies and the miners alone are unorganized.

All mines in Butte are working, but with short shifts. One miner who refused to heed silesed threats of strikers was badly beaten.

Two women were among those arrested for distributing circulars of the Metal Mineworkers calling on the miners of Butte to organize and strike.

LOSES UNION CARD; WHAT WILL HE DO?

[BY A. P. NIGHT WIRE.]

DENVER (Colo.) June 15.—The union card of John R. Lawson, long one of the most widely-known labor leaders in the West, was recalled today by a meeting of delegates of this district of the United Mine Workers. The reason assigned was the recent acceptance by Lawson of employment as a labor agent for a coal-mining company. Lawson formerly was president of the district organization of the United Mine Workers.

JUDGE TO VIEW BOMB FIELD

Seawell will ... Crime Makes Plans

Explosion's Physical ... Studied in Detail

Policeman Witness ... a Motor Fragment

[BY A. P. NIGHT WIRE.]

SAN FRANCISCO, June ... State today completed the ... tion of evidence as to the ... explosion which cost the ... persons here their lives ... nection with the ... Mooney is being tried ...

The physical aspect of the ... sion were gone into in detail ... Many fragments of the ... pieces of a suit case that ... tends contained the ... produced in evidence ... ment was called the ... eighty-five exhibits in all.

Court adjourned over ... ernoon until Monday, ... the State will ... powder and bomb ... stand.

Over the objection ... Maxwell Mattison of the ... siding Judge Seawell ... to view privately, to ... admissibility, certain ... to have been taken ... after the explosion. ... wanted to introduce ... proof of physical ... pleaten which have ... between certain of the ... Fickert, in charge of army ... made it clear today that ... War Department stands back ... his campaign, which he said was ... to "put the Yankee punch ... the war."

MACHINE THE STANDARD.

The American training machine ... has been made the standard ... of the Allies in order that parts ... be interchangeable. While ex... ... tures offered in ... were taken after the ... were made. ... Policeman Arthur ... the last witnesses ... pieces of the bomb ... small nut which he ... picked up at the ... The defense objected to ... duction of the nut ... Judge Seawell overruled ... tion.

Nick Bonos, a ... Sergeant of Police ... ton, identified pieces of ... they had picked up at ... of the explosion.

Sixteen other witnesses ... the State testified to ... pieces of iron, bolts, ... bridges and pieces of ... Several of the witnesses ... fragments they picked ... from the explosion ... feet.

One of the bits of ... tified and placed in ... hat of George ... victims, which Detective ... Burns said he found on ... a building at the scene ... plosion.

LOCATE WANTED ...

[BY A. P. NIGHT WIRE.]

SAN JOSE, June ... McIntosh, a ... Dist.-Atty. Charles ... Francisco as a witness ... in the murder trial of ... Mooney, was found ... a detective, who said he ... McIntosh had threatened ... Warren K. Billings, ... life imprisonment for ... sulting from a bomb ... San Francisco ...

CLUBWOMEN ... MRS. SKEFF

SAN FRANCISCO ... ETED IN IRISH ...

Widow of Eamonn ... be Tom Keogh of ... lish Footings, 12 ... so Custer's ... Materialize.

[BY DIRECT WIRE.]

SAN FRANCISCO ...

THE TIMES, June ... nah Skeffington, ... the executed Irish ... speak today at a ... San Francisco Center, ... Francisco's most ... civic organizations ... ton didn't speak ... not any luncheon ... any luncheon ... cisco Center decided ... hear Mrs. ...

Mrs. ... the Center ... manner—and the ... regretful.

At 7:39 o'clock ... before Mrs. ... idea of getting ... lany, president ... awakened her ...

Miss Delmar ... Skeffington's ... the European ... on England, ... United States ... lies, and the ... "could not ... our table ... friend."

Miss Delmar ... Skeffington ... angry, and ... morals and ... cused to ... the truth ... the government observer, ... Johnson, who has the ... almost thirty years. Yes... 116 deg. was recorded here, ... was recorded here, ... today was 87 deg.

LIGHTING PLANS.

[SPECIAL CORRESPONDENCE.]

CORONA BEACH, June 15.—In ... of the most illuminated towns on ... Corona has started a campaign ... essential street lighting. A ... has been drawn up ... and every mer... ornamental lights in ... business will be ... according to ... All merchants who ... lights will be re... some for the sum...

UNIVERSITY OF ...

[BY A. P. NIGHT WIRE.]

BERKELEY, ... the absence of ... bers, who have ... of California, ... the fall ... announcement ... registration ... dents, ...

Sutter.

Once Before.

[BY DIRECT WIRE—EXCLUSIVE DISPATCH.]

SAN BERNARDINO, June 15.—... before in the time since ... records have been kept in ... Bernardino Valley has the ... been as high as that ... today, 113 deg. Never in ... that figure been ... in the city, according to the ... of the government observer, ... Johnson, who has the ... almost thirty years. Yes... 116 deg. was recorded here, ... was recorded here, ... today was 87 deg.

LIGHTING PLANS.

[SPECIAL CORRESPONDENCE.]

CORONA BEACH, June 15.—In ... of the most illuminated towns on ... Corona has started a campaign ... essential street lighting. A ... has been drawn up ... and every mer... ornamental lights in ... business will be ... according to ... All merchants who ... lights will be re... some for the sum...

Pacific Slope.

Money Talk.

JUDGE TO VIEW BOMB FILMS.

Seawell will See Private Crime Motion Pictures.

Extra Deficit Expenditure is Now Contemplated.

Use of More of New Fields Seems to be Required.

Explosion's Physical Aspects Studied in Detail.

Policeman Witness Identifies a Metal Fragment.

[ST. A. P. NIGHT WIRE.]

SAN FRANCISCO, June 15.—...State today concluded the presentation of evidence as to details of the explosion which cost the lives of ... persons here last July, and in connection with which Mrs. ... Mooney is being tried for murder.

The physical aspects of the explosion were gone into in detail. Many fragments of the bomb's ... pieces of a suit case that contained the bomb were introduced in evidence. When the ... rest was taken the state had ... eighty-five exhibits in evidence.

Court adjourned early in the afternoon until Monday morning, ... the State was expected to ... powder and bomb experts on the stand.

Over the objections of ... Maxwell McNutt of the defense, ... ruling Judge Emmet Seawell ... to view privately, to determine ... admissibility, motion pictures ... to have been taken immediately after the explosion, which the ... wanted to introduce in order to ... proof of physical aspects of the explosion which have been in dispute between counsel.

A previous attempt on the part of Asst. Dist.-Atty. Louis Ferrer to introduce the motion pictures in ... Fervent contended the pictures were ... of more value than the oral ... tures offered in evidence, as they were taken after the motion pictures were made.

The defense contended it was unnecessary to show the state's theory ... the explosion.

Policeman Arthur E. Nail, ... the last witnesses called to identify pieces of the bomb. He found a small nut which he said he had picked up at the explosion scene. The defense objected to the introduction of the nut in evidence, but Judge Seawell overruled the objection.

Nick Boanes, a former Sergeant of Police Robert E. Thornton, identified pieces of lead which they had picked up near the scene of the explosion.

Sixteen other witnesses called by the State testified to picking up pieces of iron, bullets, gunpowder ... cartridges and pieces of a ... Several of the witnesses identified fragments they picked up ... from the explosion scene ... feet.

One of the bits of evidence identified and placed in evidence was a hat of George Lawler, one of the victims, which Detective ... Burke said he found on the ... a building at the scene of the explosion.

LOCATE WANTED WITNESS.

[ST. A. P. DAY WIRE.]

SAN JOSE, June 15.—... McIntosh, a horse trader, ... Dist.-Atty. Charles M. Fickert of San Francisco as a witness for the ... in the murder trial of Thomas ... Mooney, was found near here ... He was served with a subpoena ... a detective, who said he had ... McIntosh through several ... McIntosh testified at the ... Warren K. Billings, ... life imprisonment for murder ... exiting from a bomb explosion ... San Francisco last July.

Twice-told Tale.

CLUBWOMEN SNUB MRS. SKEFFINGTON

SAN FRANCISCO NOT INTERESTED IN IRISH MARTYRS.

Widow of Executed Editor Found to Be Too Rough at Edges of Irish Feelings, It was Found, at Society Center's Luncheon Function.

Materialize.

[ST DIRECT WIRE—EXCLUSIVE ... SAN FRANCISCO BUREAU OF THE TIMES, June 15.—Mrs. ... Sheehy Skeffington, ... executed Irish editor, ... speak today at a luncheon ... San Francisco Center, one ... Francisco's most important ... civic organizations. Mrs. ... didn't speak because the ... get any luncheon. There ... any luncheon because the ... Center decided it didn't ... Mrs. Skeffington speak. ... Mrs. Skeffington is very ... she says the Center lacks ... manners—and the Center is ... regretful.

At 7:30 o'clock this morning, ... before Mrs. Skeffington ... ties of getting up, Miss Maud ... secretary, president of the ... awakened her and broke the ... Miss Delany explained that ... Skeffington's speech on "Irish ... the European Crisis" was to ... in England, as England ... United States were friends of ... es, and the San Francisco ... could not invite a guest to ... ur table and speak against ... friend."

Miss Delany said today: ... Skeffington was very dignified, ... angry, and accused us of being ... cials and no manners. She ... need us further as hostesses ... the truth and could not ... by the fact of this country ... tered the war could not ... ject of our organization, ... hear the truth on both sides ... question."

UNIVERSITY OF CALIFORNIA.

[ST. A. P. NIGHT WIRE.]

BERKELEY, June 15.—... absence of approximately ... dents and sixteen professors ... who have entered the ... the government. The ... California will open ... fall semester, with ... all departments, ... nouncement made here ... istration will be ... ents, asserted ... tion.

COX "FINED" FOR FAST RIDE.

[SPECIAL CORRESPONDENCE.]

SANTA ANA, June 15.—Justice of the Peace Cox, who has fined hundreds of speeders and who has sent a number of them to jail, was enticed into a speed contest last night before last at 11 o'clock on the statement that he was wanted at a double wedding. ... midnight ... C. E. Jackson drove ... and he tore along ... forty-five miles an hour ... Observer Davenport ... him. Even ... know it was a joke. ... out of the machine, ... motion picture show, ... turned over to the ... subjected to ... and fined $5 for ... which he paid. This ... with Cox, who had ... a joke court in ... one of the city were ... relief for the Red ...

[SPECIAL CORRESPONDENCE.]

SANTA BARBARA, June 15.—... Valley has the ... high as 113 deg. Never in ... figure been ex... according to the ... government observer, ... who has the ... thirty years. Yes... recorded here. ... places.

[SPECIAL CORRESPONDENCE.]

LONG BEACH, June 15.—In ... Long Beach Chamber ... the local Chamber ... and started a campaign ... lighting. A ... been drawn up ... and every mer... ... lights in ... will be ... according to ... merchants who ... will be re... for the sum...

ARMENIAN KILLS FELLOW-COUNTRYMAN

[LOCAL CORRESPONDENCE.]

VISALIA, June 15.—S. Prodian, an Armenian ranch hand of Yettem, aged 22, is dead, and H. P. Vartarian, a fellow countryman, owner of a vineyard in the Yettem section, is in jail here charged with his murder.

According to an ante-mortem statement made by the Prodian youth, Vartarian objected to the fact that Prodian and two companions were singing as they walked down the county road past the Vartarian home. An argument followed in which Vartarian, the statement says, drew a revolver and shot Prodian through the abdomen. Prodian died a few hours after being placed in a hospital here.

Vartarian declares Prodian had been in the habit of annoying him, and that the shot he fired was in self-defense.

Investment.

MAKES MONEY BY SECURING BONDS.

SANTA MONICA WILL GET HIGHER INTEREST.

Commissioners Authorize Mayor to Make Purchases, Through the Local Banks, of Twenty-four Thousand Dollars Worth of the Liberty Paper.

[LOCAL CORRESPONDENCE.]

SANTA MONICA, June 15.—By investing $24,000 in the Liberty bonds, the City Commissioners took that portion of the city's money out of a fund drawing 3 per cent. and placed it where it earns 3½ per cent.

The Commissioners authorized Mayor S. L. Berkeley to make the purchase through four Santa Monica banks. The Mayor immediately took steps to deposit a portion of the sum, so as to assure the purchase of the bonds.

WANT INCE BACK.

The City Commissioners have passed a resolution offering Thomas H. Ince, a pioneer motion-picture producer of the bay district, every inducement to return here and establish a plant.

As soon as it became know on Thursday that Mr. Ince had retired from the New York Motion Picture Corporation, several citizens appeared before the board and explained the situation. A telegram was dispatched to Mr. Ince, now in New York, asking him to return to California. The Commissioners offered every assistance possible to Mr. Ince in establishing a plant here.

GLENDORA CHURCH TO GIVE PICNIC.

[LOCAL CORRESPONDENCE.]

GLENDORA, June 15.—Officials of the Methodist Episcopal Church are making active preparations to hold a flag-day picnic and twilight song service in the beautiful live oak grove on the LaFetra ranch from 1 to 8 o'clock, p.m. Thursday, June 21. An elaborate literary and musical programme is in course of preparation. Those selected to appear are from the pick of the valley and the best that could be had in Los Angeles.

It is proposed to make the affair a memorable event in the history of the valley and it is desired that every person shall attend, regardless of church connection or affiliation. A conservation supper will be served from 6 to 7 o'clock.

RED CROSS UNIT FORMED AT COLTON.

[LOCAL CORRESPONDENCE.]

COLTON, June 15.—At a meeting at Hotel Anderson the board of directors of the Red Cross unit established in Colton formally organized with C. W. Curtis, treasurer of the First National Bank, as chairman; Mrs. D. W. Willets, vice-president; Attorney H. L. Watt, secretary, and Mrs. L. C. Newcomer, treasurer. Other members on the board are B. F. Hopkins, W. C. Hebbard, Judge J. B. Hanna, Attorney R. M. McHargue, Rev. Harry Leeds, Mrs. C. F. Whitmer, Mrs. J. E. Butler, Mrs. C. E. Mead, Mrs. H. T. Osborne and Mrs. D. G. Thomas.

An active campaign for members has begun. The city will be divided into districts and a captain placed in charge of each, and in every way there will be an earnest pursuit to make Red Cross week as notable in Colton as elsewhere throughout the country.

NINE TOWNS JOIN IN RED CROSS WORK.

[LOCAL CORRESPONDENCE.]

PORTERVILLE, June 15.—George G. Murry, chairman of the Porterville Red Cross, has received from John L. Clymer, Coast director of the work, formal notification that the charter for the local chapter has been granted and will be forwarded from Washington in due course. Included in the Porterville jurisdiction will be the towns of Strathmore, Woodville, Poplar, Terra Bella, Dorcer, Richgrove, Globe and Springville.

Membership committees under the direction of Mrs. J. C. Trefry will start work at once on an effort to increase the charter roll of 325 members to at least 2000 within the next sixty days.

TOMASSINO TO LEAD THE VENICE BAND.

[LOCAL CORRESPONDENCE.]

VENICE, June 15.—Tomassino, a favorite of the San Diego exposition, whose fine directing gave him a place among the noted band directors of the country, has been engaged to lead the Venice of America Band. His first appearance on the plaza at Venice will be Sunday afternoon and his opening programme contains many delightful musical features. This selection is expected to add greatly to the popularity of the band.

Music lovers will have the pleasure of hearing Louise De Artell at Saturday night's concert and both afternoon and evening Sunday. Miss Artell has been a favorite since her first appearance with the band some weeks ago. Several opera selections are included on her programme.

Impetus.

ASK OUR AID FOR REGULARS.

Stimulate Enlistments, the Request from Capital.

Head of National Council Wires to California.

Falling off in Recruiting Since Registration.

[ST. A. P. DAY WIRE.]

SACRAMENTO, June 15.—The War Department and the National Council of Defense telegraphed today to the California Council of Defense asking aid in stimulating enlistments in this State. Only 230,000 of the required 300,000 recruits for the regular army have been secured to date, the telegram declared, and since registration day the average number of daily enlistments throughout the country has fallen from 3000 to 1400 men.

In addition, the message, which is signed by W. S. Gifford of the national council, says:

"Your attention is called to the recruiting situation of the regular army of the United States. Only 230,000 men have been recruited out of the required full quota of 300,000. There has been a very serious falling off in the number of recruits, which since registration day has dropped from 3000 per day to 1400 throughout the entire country.

MUST CO-OPERATE.

"The recruiting officer in charge of your districts has been instructed by the United States War Department to get in touch with your council, and the Council of National Defense hereby requests you to cooperate fully with such officer and to aid in every possible way in the speeding up of the work of the recruiting.

"Prominences should be given in local newspapers to the campaign for recruits which you may inaugurate, and the aid of speakers' bureaus and other means of publicity should be enlisted. Particular attention is called to the fact that men between the ages of 21 and 40, inclusive, are eligible for enlistment in the regular army, as well as all men who registered for military service. Men engaged in professions or trades necessary to the prosecution of the war should not be enlisted.

NEED OF RECRUITS.

"It is exceedingly important that the regular army should be immediately recruited to its full strength with the least possible delay and we rely upon you to impress the public with the urgency of the situation. Please report the steps and progress you may make in this urgent situation."

Pursuant to the request made in the telegram, the State Council of Defense will seek the active cooperation of all county councils of defense in California in stimulating recruiting, and also will work in active conjunction with the Western Department of the United States Army in securing the required number of recruits.

LETTERS TO "THE TIMES."

[The Times invites short, clear, bright expression of opinion on current subjects, timely, pertinent and popular. Brevity should be kept in sight. Names and addresses of publishing value will be required as a test. Value is added to such letters by the signing of the writer's true name, which will be withheld by publisher at the writer's request. Letters offered for publication should be in "parliamentary" language, and are subject to editorial supervision.]

Northcliffe; Kitchener; the King.

LOS ANGELES, June 14.—[To the Editor of The Times:] I read articles by Charles F. Lummis and Harry Carr in your Sunday's issue. To answer all Mr. Carr's anti-British remarks would take too long, but I should like to answer a few points in both articles.

Naturally, certain newspapers do not want government censorship (I think Mr. Lummis is a newspaper man) and for obvious reasons. The so-called "freedom of the press" in many cases in the United States is not a legitimate publication of "news" (the primary function of a newspaper,) but an exploitation of the views of one man or set of men. This fact makes the censorship today very real, though not a government censorship, for many newspapers deliberately do not publish facts which oppose the views they wish to exploit, e. g. the late-lamented billboard agitation.

Then, the continual references by newspaper writers to Lord Northcliffe and the power of his publications is emphasized only because he is of the newspaper ilk, but his power, though real and sometimes good, is wholly exaggerated. How many of your readers know that the London Stock Exchange burned copies of the Northcliffe papers on the floor of the exchange after his attack on Kitchener and that in some of the smaller towns of England his papers lay neglected because the news venders would not accept them?

Harry Carr said yesterday, "Lord Northcliffe unhorsed Lord Kitchener." This is only a statement of Mr. Carr's own personal opinion and is not borne out by any facts. Lord Kitchener's power was never taken away and only a few days before his death, he met his critics from the House of Commons and absolutely satisfied them so that one of his most bitter opponents said, "I wish we could have had this meeting some months ago." But Lord Kitchener never replied to Lord Northcliffe, for he did not recognize Northcliffe's right to question him.

Mr. Lummis said, "What has the King of England done in the war—that you recall—except fall from his horse?" In these words, "that you recall," lie the answer to Mr. Lummis's question, for it is not the policy of certain news writers to tell the good a monarch is doing. But the question is very easy to answer. King George is doing all, and more, than he is called upon to do, by his advisory ministers as a constitutional monarch—he has visited the wounded soldiers, who in their loyalty have been considerably cheered by his personal kindness and sympathy, and during the recent strike in the north of England, he made a tour of the whole dissatisfied district (The Times has knowledge of the temper of strikers and I.W.W.'s,) but everywhere the King was greeted enthusiastically and by this personal touch he did more to stop the strike than fifty ministers could have done. He spent days with his soldiers at the front and by doing this he went against the British constitution, for Parliament (not a King) passed a law many years ago that the King's person should not be put in danger in war time. This act was passed by representatives of the people, to safeguard the person of the sovereign and should answer the oft-times-asked question, "Why does he not fight?"

News writers know this, but do not care to publish it because it would take away an easy gibe against a reigning monarch, which gibes are easy; for they know the King constitutionally cannot answer them.

Lastly, Mr. Lummis makes the statement, "The newspaper is stronger than the throne," and this statement raises a very serious thought. If the newspapers are stronger than the throne, why accuse and abuse the monarchs for making this war? Why not cry, "Down with the war-making newspapers?" At all costs, let us be consistent.

ARTHUR MAUDE.

Prophecy and the Beast.

LOS ANGELES, June 14.—[To the Editor of The Times:] I was interested in your editorial on the thirteenth chapter of Revelations and the beast—the latter as signifying Emperor William. Many persons interpret this passage of scripture so. And without any reference to holy prophecy at all, it would be a very suitable appellation for that frightful being.

However, I wish to call attention to six awful prophecy, pointing faithfully to conditions in the world today, and, strange to say, not read in the churches in this age. It is found in the fifteenth and sixteenth chapters of Esdras, Apocrypha.

BENJAMIN SHELTON.

Useless Drinking Fountain.

LOS ANGELES, June 14.—[To the Editor of The Times:]—At Eighth street and Broadway a few days ago, my attention was drawn to a dog trying to get a drink from one of the street fountains. I found the fountain was not working, but tried in every way to get water, as the dog was in distress.

The traffic officer informed me the fountain never had worked and even he had to go to a nearby store to "bum" a drink.

Who is responsible for this negligence? F. M. I.

Ideal for Service.

LOS ANGELES, June 14.—[To the Editor of The Times:]—The average citizen of this country believes himself to be a true American. Anyone would feel insulted if his Americanism were questioned. But beyond the knowledge that he is an American citizen and the satisfaction he feels in the knowledge of it, many a man has furnished comparatively small exemplification of Americanism.

The appalling number claiming exemption from draft and the slowness of subscriptions toward the Liberty Loan are pointedly indicative that too many Americans are too smug in this belief.

Today I met a man of 57 years, the chief engineer at a large brewery, who was on his way to buy some Liberty bonds. He said to me, in effect: "I am too old to enlist. The best I can do I am going to do. We are sending our young men into this war and we must send them right. They must be properly equipped and fed. It is they upon whom we depend for preservation. I tell you, nothing is too good for them."

And this man knows that if Congress makes the United States "dry" he will lose his position.

CLYDE C. WAY.

There is food value of three pounds of meat in Jevne's Bread. Thrifty housekeepers buy this large generous full weight loaf for its exceptional food value. *Sold by all Grocers.*

BELGIAN HEALTH.

Physician Describes Terrible Conditions Existing in that Country.

[A. P. FOREIGN CORRESPONDENCE.]

LONDON, May 29.—According to a Belgian physician who has just returned from Belgium, the state of the public health in some of the industrial centers of Belgium is appalling. The vitality of the half-starved workmen has become so impaired that large numbers are unable to combat diseases.

In one region the percentage of sickness has increased from 163 per thousand in 1914 to 275 per thousand in 1916, and in January and February of this year to 378 per thousand. In 1916 the death rate was 0.81 per cent. and during January and February, 1917, had increased to 3.05 per cent. Of 640 laborers in the same region 614 weighed from two and one-fourth to eighty pounds below the standard.

BEER SHORTAGE IN ENGLAND.

Restaurants are Hard Hit by Continued Rise in Prices.

[A. P. FOREIGN CORRESPONDENCE.]

LONDON, May 29.—In consequence of the beer shortage many of the leading restaurants have notified their customers that one-half pint only can be served with each meal per person.

Beer continues to rise in price, largely because brewers are attempting to maintain their pre-war profits on a largely-diminished output. The expected state control will, it is believed by the trade, result in economies in many ways.

Buy Your **Electric Fan** Now Don't Wait

until the summer and hot weather is nearly over.

—Sold on Easy Payments—

as low as $2.00 down and $2.00 a month.

All Styles — All Types

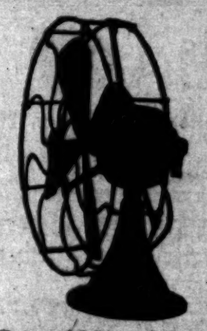

Patents — Quality

Emerson Fans — Peerless Fans

5-year guarantee — 5-year guarantee

Prices $7.50 to $27.00

—Every summer when the hot weather is here we have a great many calls over the telephone and in person, for rental fans. We do not rent fans and so far as we know fans for rental can not be had in the city.

—So as to make it as easy for people to buy fans as we possibly can we have decided this year to sell them on the easy payment plan. You can get a fan on this basis as low as $2.00 down and $2.00 a month.

—We have low-priced fans, but no cheap fans. In buying a fan, even if you buy a low-priced fan, don't buy a cheap fan. We carry a full line of fans, all guaranteed, and will sell you a fan that will last you a lifetime if given reasonable care. We will sell you the fan best suited to your needs. Call on us for prices.

Woodill & Hulse Electric Co.

Main 1125 — 111-13 East Third St. — Home 10169

Just Around the Corner from Third and Main Streets

See Selvas de Verdugo

(Verdugo Woodlands)

—a picturesque intermingling of the dreamy romance of old Spanish days with the paved boulevards, cultured gardens and modern homes of the new.

—a "picture land" of babbling brook and straggling woodland, wide boulevard and formal lawn—flanked on all sides by the rounding shoulders of the green Verdugo Hills.

—Ten miles from Los Angeles. Electric line direct through property to Sixth and Main streets. One of the finest auto boulevards in Southern California all the way to L. A. Pure mountain spring water, cheap electricity for lighting, heating and cooking—every convenience. Selling in parcels of one-third acre or more. Take Glendale car at Sixth and Main—or motor out North Broadway—cross to San Fernando road, then on to Verdugo Canyon road—to Canada Blvd.—to Selvas de Verdugo. Daily auto trips from our offices. Tract office open every day. Phone or call for illustrated literature.

See

—the quaint old adobe house that was the original dwelling place of the Verdugo family.

Rest in the shade of the historic Verdugo oak, under which Spanish and American soldiers signed peace treaties in the olden days.

See the magnificent, view-commanding sight of the proposed Greek Theater.

Sit by the side of the bubbling mountain brooks, and breathe deep of the delicious "woodsy" fragrance.

See the new boulevards, parkways, electroliers, handsome homes building, the wonderful water system, etc.—$200,000 in improvements now in and much more to come.

F. P. Newport Company

206 Central Bldg.,

S. W. Corner Sixth and Main Sts.

60175 Main 4792

Trading the Lame for the BLIND

Switching your breakfast drink, because the one you now take makes you nervous and produces indigestion, for another whose only virtue is its harmlessness, is very much like trading a blind horse for a lame one. For body warmth, for *nourishment*, for health, for strength, take daily a cup of

Ghirardelli's Ground Chocolate

Comes in ½-lb., 1-lb. and 3-lb. hermetically sealed cans. There's a double economy in buying the 3-lb. can.

Since 1852 — D. GHIRARDELLI CO. — San Francisco

Oriental Rugs

M. Constantian

340 So. Broadway

PIANOS-VICTROLAS-PLAYERS

SMITH PIANO CO

402 WEST SEVENTH ST.

728 SOUTH HILL ST.

DRINK HABIT

is a Poison.

Ask the Neal Institute, 945 South Olive Street, for information.

Phone Broadway 4200. No Hypodermic Injections.

Foremost Events in Field of Sports; Baseball, Handball, Bowling, Yachting, Tennis

Tough Luck.

OLDFIELD STRIPS GEAR AND MAY NOT BE READY.

Ralph De Palma Easily Ranks Favorite Among the Fans in the Big Chicago Speedway Race Today—Earl Cooper Also Conceded to Have a Fine Chance to Break into Fame—Fast Time Promised.

[BY DIRECT WIRE—EXCLUSIVE DISPATCH.]

CHICAGO BUREAU OF THE TIMES, June 15.—At least twenty-six cars will face the starter at 2:30 o'clock tomorrow afternoon when a day of military, athletic and motor festivities at the Speedway in Maywood culminates in the running of Chicago's third annual auto derby.

To the list of eighteen drivers who qualified for the 350-mile grind on Thursday, seven added their names today by turning laps at speeds varying from ninety-three to 107 miles an hour. Further qualification privileges are to be granted at 9 o'clock Saturday morning, when two more cars will go through the formality of proving they are fast enough for the contest.

There is disappointment in store, however, for a large contingent of the fans. The veteran Barney Oldfield and his new egg-shaped speed contraption are apparently out of the race.

On his last practice lap today Barney sheared off a ring gear on his differential—if you know what that means. The driver himself didn't know what was the matter until he had pushed his car a mile around the track into his garage and sent his mechanician exploring in the hidden recesses of the chassis. When he received the verdict, Oldfield said there was no hope, for the broken part cannot possibly be repaired for the races.

Assuming that the new Oldfield Special could have stood the long grind, it would have been one of the most dangerous of the day's contenders, having demonstrated its ability to do 107 miles an hour, lap after lap, without apparent effort.

Ralph de Palma and his Packard, with its twelve-cylinder aviation engine, ranks favorite among those who have been watching the practice of the last few days and haven't too deeply grounded a belief in the driver's famous jinx. The Packard has been running beautifully and showing itself consistently far faster than any other car on the track. If it finishes, according to wiseacres, it should win.

Next to De Palma, Louis Chevrolet, whose light Frontenac carried him to victory at Cincinnati, and Earl Cooper, the experienced Stutz driver, are considered the most likely candidates for first honors. Nobody knows what will happen, however, and everyone is expecting a surprise.

That fast time will be made is a foregone conclusion. All the cars have demonstrated remarkable speed and an average of 100 miles an hour for the 250 miles has been freely predicted.

The cars which qualified today and their running time for the two-mile lap were as follows:

Hoskins Special (Dave Lewis,) 1:06 1-5; Dusenberg, (Pete Henderson,) 1:09 4-5; Ogren (Jerry Mason,) 1:09 4-5; Delage (Jules de Vigne,) 1:14 1-5; Omar Special (Omar Toft,) 1:15 1-5; Duesenberg (Eddie Diedrich,) 1:16 2-5; Duesenberg (Tommy Milton,) 1:17 1-5.

Chevrolet's Frontenac provided a bit of excitement when it caught fire and blazed up while speeding down the stretch at 110 miles an hour. The flames compelled the driver to stand as he piloted his car to a standstill, giving a performance like that of a bareback rider. About the only damage done was the melting of two gas and oil tanks and the machine will be repaired in time for the start Saturday.

Bathing Suits

"Cline-Maid"

Knit of Pure Wool in Styles "Convincingly Different."

Most Colors and Combinations for MEN and WOMEN.

Ladies' Silk and Fiber Silk Sweaters at Our Sixth St. Store.

"Everything Outing and Athletic"

Cline-Cline Co.

SPRING ST. AT SIXTH

214 WEST 6TH ST.

The Saint

Train of—fine equipment, unusual appointments, Fred Harvey cuisine.

Departs at 5 every afternoon for

San Francisco

Oakland and Berkeley

Santa Fe

E. W. McGee, General Agent
Six Eleven Hill Street
60941 Main 730
Sante Fe Station
A 5189 Main 8225
Phone service day or night

MOTOR CAR DEALERS' ASSOCIATION DIRECTORY

BUICK—HOWARD AUTO CO., 1323 So. Flower St. Home 60009, Main 9040.

CADILLAC "8"—DON LEE. 12th and Main Sts. Phones: Main 8763; 60339.

CHALMERS—HUPMOBILE—Greer-Robbins Co., Twelfth and Flower Streets. Broadway 5410; A1187.

MITCHELL—SAXON—J. V. BALDWIN MOTOR COMPANY. 12th & Olive. Phones: Bdwy. 148; 60517.

$10 WATCHES

MONTGOMERY BROS. Jewelers 4th and Broadway

ONG CAPTURES PLUNGE TITLE.

Ralph Ong, a Pasadena High School boy, won the national championship in the plunge for distance last night with the creditable mark of seventy-one feet. Lyon won second place and Abegg third. In the 150 back stroke for women, Miss Dorothy Burns successfully defended her national title and succeeded in breaking her own record for the distance by several seconds. Her time for the distance was 2m., 24 1-5s. Miss Evelyn Ross took second and Miss Leona Richmond third.

LEAGUE STANDINGS.

PACIFIC COAST LEAGUE.

	W.	L.	P.c.		W.	L.	P.c.
S. Francisco	41	29	.586	Los Angeles	38	34	.472
Salt Lake	40	29	.580	Portland	39	38	.435
Oakland	37	34	.521	Vernon	37	45	.356

YESTERDAY'S RESULTS.

Salt Lake, 5; Vernon, 1.
San Francisco, 4; Oakland, 0.
Los Angeles, 12; Portland, 6.

NATIONAL LEAGUE.

	W.	L.	P.c.		W.	L.	P.c.
New York	39	19	.672	Cincinnati	27	31	.466
Philadelphia	39	19	.672	Boston	27	32	.458
Chicago	30	22	.577	Brooklyn	24	33	.421
St. Louis	27	32	.551	Pittsburgh	16	39	.291

YESTERDAY'S RESULTS.

Philadelphia, 12; Cincinnati, 6.
Boston, 6; Chicago, 4.
St. Louis, 3; Brooklyn, 2.
New York-Pittsburgh, rain.

AMERICAN LEAGUE.

	W.	L.	P.c.		W.	L.	P.c.
Chicago	34	17	.667	Detroit	29	29	.500
Boston	32	19	.627	Vork	27	29	.482
New York	27	25	.519	Washington	25	31	.446
Cleveland	30	27	.591	Philadelphia	17	33	.340

YESTERDAY'S RESULTS.

Chicago, 5; Boston, 0.
New York, 6; St. Louis, 1.
Philadelphia, 3; Cleveland, 2.
Detroit, 4; Washington, 1.

AMERICAN ASSOCIATION.

	W.	L.	P.c.		W.	L.	P.c.
Indianapolis	37	19	.661	Kansas City	28	27	.509
Columbus	33	23	.589	Minneapolis	28	31	.475
Louisville	30	25	.511	Milwaukee	23	33	.407
St. Paul	29	27	.518	Toledo	20	36	.357

YESTERDAY'S RESULTS.

Wichita .....19 33 .365

Indianapolis, 4; Toledo, 1.
Kansas City, 10; St. Paul, 7.
Milwaukee, 11; Minneapolis, 4.
Columbus-Louisville, rain.

WESTERN LEAGUE.

	W.	L.	P.c.		W.	L.	P.c.
Des Moines	32	19	.627	Omaha	26	26	.500
Joplin	29	21	.580	Denver	25	28	.472
Sioux City	28	21	.571	St. Joseph	19	36	.422
Lincoln	25	24	.510				

YESTERDAY'S RESULTS.

Sioux City, 3; Joplin, 0.
Wichita, 4; Des Moines, 3.
Denver, 7; Omaha, 4.
St. Joseph, 7 (first game.)
Omaha, 3; St. Joseph, 1 (second game.)

STUDES WALLOP FACULTY PLAYERS.

Two heavers were required by the seniors to defeat the faculty nine at Los Angeles High School yesterday, but they turned the trick nicely, the scoreboard reading 11 to 5 when the rooters left the field. Snavely twirled for the studes until the fourth, when Talmage went in. The faculty's contention that Snavely was knocked out was stoutly denied by the victors. Just how much can be said in favor of the pedagogical battery, Messrs. Noble and Van Patten, depends upon the significance of eleven runs and a dozen hits scored against them. The teams follow:

Faculty.		Seniors.
Noble	Pitcher	Snavely, Talmage
Van Patten	Catcher	Bonin
Oliver	First base	Mitchell
Swan	Second base	Wilson
O'Hara	Shortstop	Talmage
Montgomery	Third base	Wilson
Schefler	Left field	Barry
Featherstone	Center field	Moore, Johnson
Smith, Sumida	Right field	Smith, Obat

The score:

	R.	H.	E.
Faculty	5	4	6
Seniors	11	12	1

TWO INJURED IN FOOTBALL PRACTICE.

Hard luck pounced down upon Housh Field Wednesday during football practice with the result that two of O'Hara's players suffered injuries which will keep them out of uniforms for some time. Not until the convalescents appeared upon the school grounds yesterday was it generally known that the Hilltop preps had been maimed.

Thatcher Taylor and "Bonny" Cole were the principals in the gridiron drama. The former suffered a broken nose, and the latter a dislocated vertebra. Taylor should carry a rabbit's foot, for he was granted a dislocated wrist in the U.S.C. Freshmen-L.A. game last season.

War's Touch.

PATRIOTIC TENNIS FOR LONG BEACH.

BIG FOUR-DAY TOURNEY WILL OPEN JUNE 30.

High-class Court Matches Instead of Pacific Coast Doubles Championships will Fill the Bill for Southern California Fans and Aid Red Cross.

War spread its clutching hand still further over the field of amateur athletics, when the summer plans of the Southern California Tennis Association, announced yesterday, revealed the fact that there will be no Pacific Coast doubles tournament at Long Beach this season. In the place of the usual championship matches, there will be, however, what the tennis club has designated a "Patriotic Tournament," to be held on the Hotel Virginia courts, June 30, July 2, 3 and 4.

Two features will mark the coming competition. In the first place, the events will be for the benefit of the American Red Cross, which organization is planning to get back of the tennis club in giving a big touch to the summer tennis. About 75 per cent. of the proceeds are to go to the Red Cross.

The second distinguishing point of the affair is that there will be no titles won or lost. Present conditions render impractical, if not impossible, the holding of championship athletic competition.

Play will take place beginning Saturday, June 30, omitting Sunday, and continuing Monday to run through Independence Day. A hurried glance at a list of some of the probable contestants is a convincing argument that the "Patriotic Tourney" will be a magnet for sport fans around the holiday season. And then, too, the object of Red Cross tournament is to benefit the Red Cross—which will keep no one away, and attract hundreds.

Men's and women's singles and doubles, as well as mixed doubles are to be played. The Virginia gallery will see a majority, if not the entire personnel, of Southern California's best-known tennis players.

McLoughlin, Bundy, Brown, Sinsabaugh, Wayne, Duncan, Bell and Dawson are among the masculine contingent very likely to respond with their entry. In the women's division, it is fairly certain that Florence Sutton, May Sutton Bundy, Mrs. R. O. Bruce, Mrs. H. A. Doeg, and Mrs. L. K. Williams will appear. If Mary Browne is in Southern California, her appearance is assured. Entries are now being received by Frank Donley, at McLoughlin and Bundy's establishment in the Haas Building, and by Frank Winnie, at the Dyas Company, on Seventh street.

FOOTBALL STAR JOINS COLORS.

[SPECIAL CORRESPONDENCE.]

MONROVIA, June 15.—Alan S. Williams, Cornell athlete and football star, left here today to join the colors. Young Williams, who wrote his name into national football history when a member of the Cornell team in running from his own one-yard line for a touchdown, will join Co. B, Eighth Regiment of Engineering Reserve Corps, now in camp somewhere in Washington. The command expects to move East and cross to France within a few weeks. Since his graduation from Cornell in 1916 young Williams has been employed by the Santa Fe as engineer.

WILHELM BERNE TO MEET BALSZ.

[BY DIRECT WIRE—EXCLUSIVE DISPATCH.]

CALEXICO, June 15.—Other plans for the Balsz-Berne wrestling match now are complete and the final articles of agreement were signed in the presence of the two wrestlers and their managers at Campo yesterday. It was at first supposed the big bout would be held at the bull ring at Mexicali, but it is believed that if staged on the American side of the border that it would draw more people, owing to the military law forbidding soldiers to cross the line. If the present plans go through, the match, which is for the championship of Mexico, will be held somewhere in the Imperial Valley, and probably in a theater, either at El Centro or in Calexico.

Speed Kings.

DE PALMA, BOYER AND OLDFIELD SHOW HEELS.

[BY DIRECT WIRE—EXCLUSIVE DISPATCH.]

CHICAGO BUREAU OF THE TIMES, June 15.—Ralph de Palma took premier honors in the elimination trials for the auto derby at the Maywood course yesterday afternoon when he drove his Packard over the two-mile test in 1m. 5 4-5s., an average of a little better than 110 miles an hour.

Eighteen cars qualified for Saturday's 350-mile race and not one was under a rate of speed of 100 miles an hour.

De Palma led the field in the matter of speed, while Boyer, in a Frontenac, was only a little slower, showing 108 miles an hour. Averaging the time of the eighteen who made trials today, it shows about 104 miles an hour, so that, with this number showing this speed, good time is looked for.

Barney Oldfield's egg-shaped special ranked third in the qualifying trials.

Something of a sensation was caused by Busane, whose car skidded on the north turn, due to a loose wheel, and cavorted and twisted and cut circles four or five times before being brought to a standstill.

The results of today's qualifying trials follow:

Car and driver.	Lap time.	Miles per hour.
De Palma, Packard	1:02 2-5	110
Boyer, Frontenac	1:03	108
Oldfield, Oldfield Special	1:07	107
Thomas, Mercer	1:07 1-5	107
La Cuis, Delage	1:08 2-5	106
Schillo, Mercer	1:08 3-5	105
Ehrens, Duesenberg	1:09 4-5	104
Durant, Delage	1:09	104
Haines, Mercer	1:09 1-5	104
Clemens, Stutz	1:09 2-5	104
Fontaine, Mercedes	1:09 4-5	103
Vail, Hudson	1:10	103
Taylor, Newman-Stutz	1:10 1-5	102
Buzane, Detroit Special	1:10 1-5	102
L. Chevrolet, Frontenac	1:10 4-5	102
Patterson, Hudson	1:11 1-5	101
Milford, Hudson	1:11 2-5	101
Buck, Ethan Special	1:11 4-5	101

The rest of the cars not ready today will be qualified tomorrow and the physicians will finish their work of examining drivers and mechanics for physical fitness.

Entrants in the nonprofessional race of 100 miles, which will precede the 350-mile derby, took the track for practice after the professionals had had their fling, and the oval was alive with racers until dusk fell.

The three Hudson supersixes qualified at better than 100 miles an hour and, while this speed is not comparable to the showing of De Palma, Oldfield and Boyer, the Hudson backers nevertheless feel that their chances are bright for the classic, pinning their expectations on the endurance of these cars. The supersix racers adhere closely to stock-chassis design, as it is the Hudson policy to represent its stock car as nearly a possible in racing.

SECOND HAND MOTORCYCLES

FOR SALE—See Mr. H. C. Inglis at Jevne's, Sixth and Broadway.

BUSH HEAVER FANS 'EM OUT.

[BY A. P. NIGHT WIRE.]

BIRMINGHAM (Ala.) June 15.—Pitcher Ralph Comstock, recently secured from the Louisville American Association club, pitched a no-hit, no-run game for Birmingham today against Nashville of the Southern Association. He also hit a home run. Comstock was wild at times, but never was in danger.

SEALS SHUT OUT THE OAKS AGAIN.

[BY A. P. NIGHT WIRE.]

SAN FRANCISCO, June 15.—San Francisco again shut out Oakland and made six runs, three of which were charged to Krause and the balance to fielding errors. R. Miller let a ball through him for two of the runs. The score:

OAKLAND.	AB	R	H	O	A
Arlett, 2b	2	0	1	1	2
Mitchell, cf	4	0	0	1	0
Lee, lf	4	0	0	1	0
R. Miller, 1b	4	0	0	10	0
Murphy, 3b	4	0	0	2	1
J. Miller, rf	4	0	0	1	0
Sheehan, ss	3	0	0	1	3
Rocha, c	3	0	0	5	0
Krause, p	3	0	0	0	2
Lane, 2b	1	0	0	0	0
Murray, c	1	0	0	1	0
Speer, p	0	0	0	0	0
Manser, x	1	0	0	0	0
Totals	35	0	1	24	14

SAN FRANCISCO.	AB	R	H	O	A
Calvo, cf	4	0	1	2	0
Flick, 2b	4	0	2	1	3
Schaller, lf	4	0	1	2	0
Downs, 3b	4	2	2	1	2
Kocsmar, 1b	4	1	1	11	1
Mahel, rf	4	1	1	1	0
Cutshaw, ss	4	0	0	2	3
Baker, c	3	0	0	5	0
Oldham, p	3	0	0	0	3
Totals	34	4	8	27	9

x—Batted for Read in ninth.

SCORE BY INNINGS.

Oakland	0	0	0	0	0	0	0	0	0	0—0
San Francisco	0	0	0	0	0	0	0	0	4	4—8

SUMMARY.

Errors—Arlett, R. Miller, 2; Oldham. Innings pitched—By Krause, 6; Speer (none—Middleton). Hits—Off Krause, 6; off Oldham, 3; Speer (none). Left on bases—Oakland, 5; San Francisco, 7. Bases on balls—Off Oldham, 1; Krause, 1; by Speer, 1; by Oldham, 1. Struck out—By Krause, 1; by Oldham, 3. Double play—Sheehan to Arlett. Passed ball—Rocha. Time—1:50. Umpire—Finney.

SERAPHS SLUG TO ALL THE CORNERS.

[BY A. P. NIGHT WIRE.]

PORTLAND (Or.) June 15.—Los Angeles defeated Portland by hitting Fincher hard. Jack Ryan secured two home runs and a single, one into the centerfield bleachers and one over the rightfield fence. Harstad relieved Fincher in the sixth, pitching his first game of the season for Portland. The score:

LOS ANGELES.	AB	R	H	O	A
Vaughn, 2b	5	1	1	0	1
Kane, lf	4	1	1	2	0
Kane, cf	4	0	0	2	0
Killifer, ss	4	0	1	2	3
Ryan, 3b	4	2	2	1	2
Baker, c	4	0	0	5	0
Ellison, rf	4	0	0	1	0
Ryan, p	4	2	2	0	2
Totals	33	6	7	27	8

PORTLAND.	AB	R	H	O	A
Wisehart, ss	4	1	1	1	3
Wilson, rf	4	0	0	1	0
Wills, lf	4	0	0	1	0
Burton, 1b	4	0	1	10	0
Mitze, 3b	4	0	0	1	2
Parmer, cf	4	0	0	2	0
Siglin, 2b	4	0	1	2	3
Fisher, c	3	0	0	5	0
Fincher, p	1	0	0	0	0
Harstad, p	1	0	0	0	0
Fiselli, x	1	0	0	0	0
Totals	34	1	3	24	8

x—Batted for Harstad in sixth.

SCORE BY INNINGS.

Los Angeles	1	0	1	0	0	0	0	4	0	6
Portland	0	0	0	0	0	0	0	0	1	1

SUMMARY.

Errors—Killifer, Baker, Fisher. Innings pitched—By Fincher, 5; Siglin (none—Vaughn, Kane, 2; Ellis, Mezzed, 2). Home runs—Ryan, 2. Two-base hits—Ryan, Vaughn. Three-base hits—Ryan, Kane. Sacrifice hits—Mezzed, Vaughn. Bases on balls—Off Ryan, 1; of Fincher, 3; of Harstad, 4. Struck out—By Ryan, 6; Fincher, 1; Harstad, 1. Wild pitch—Ryan. Runs responsible for—Fincher, 5; Ryan, 1; Harstad, 1. Double play—Siglin to Parmer. Passed ball—Fisher. Time—1:50. Umpire—Hallock.

NORTHWESTERN LEAGUE.

[BY A. P. NIGHT WIRE.]

At Seattle—Tacoma, 2; Seattle, 3.
At Butte—Great Falls, 13; Butte, 2.
At Spokane—Vancouver, 11; Spokane, 7.

PLENTY OF GOLF WILL BE PLAYED.

The sixteenth monthly competition for the Robert Mitchell cup will be played on the Griffith Park golf links today, Saturday.

There will be a Red Cross field day at the Midwick Country Club today, with golf tournaments, tennis tournaments, swimming competitions and trap-shooting for both sexes, besides a dance tea in the clubhouse. Mrs. Avery McCarthy and Mrs. W. A. Brackenridge have charge of the affair.

The club championship for the Los Angeles Country Club will be played this week-end, thirty-six-hole medal play.

FISHING GOOD, DEL REY REPORT.

Fishing conditions along the coast near Playa del Rey has taken a decided turn for the better, according to the report received yesterday at Hoegee's from the beach quarter. Yellowfin, halibut, smelt and herring have responded to the hook on the pier. Off the sand, the yellowfinned fish has been good in fair quantities. Over eighty of these fellows were taken from the pier on Tuesday. "Water clearing up nicely," is the encouraging news from the west shore.

MINORS WILL TRY TO STICK IT OUT.

[BY A. P. NIGHT WIRE.]

CHICAGO, June 15.—Club owners of the Three I League in special session here today, voted to go through with the season. President Tearney was empowered to shorten the schedule or suspend, if such action is made necessary because of the war, or a continuation of unfavorable weather. The plan to end the season after the Fourth of July games was dropped for the present.

The suggestion for a suspension of all minor leagues operating below A classification after the Fourth of July was favorably received by some organizations and opposed by others.

President P. W. Stapleofer of the Central League advised the Three I executive that the Central League would attempt to go through the season. J. W. Bell, president of the Western Association, said the proposal to suspend after July 4 has been voted down by the clubs of his organization.

BILLIARDIST BANKS WINS.

Banks took his thirty-fifth straight match when he defeated Pierce at the Title Insurance parlors last night. Tomorrow night W. Galindo will take his life in his hands.

Phillies Win.

WHITTED BATS ONE THOUSAND.

Lands Four Hits in as Many Times at Bat.

And Groh is Right Behind this Record.

Seibold Wins His Own Game Against Indians.

[BY A. P. NIGHT WIRE.]

CINCINNATI, June 15.—Philadelphia and Cincinnati indulged in an old-time batting bee with the visitors finishing as winners 12 to 6. Whitted and Groh profited most at the bat, the former getting four hits out of four times at bat, while the latter obtained four out of five times up. The score:

PHILADELPHIA.	AB	R	H	O	A
Paskert, cf	4	1	1	2	0
Al Demaree	4	1	1	0	0
Bancroft, ss	4	1	1	1	4
Cravath, rf	4	0	0	1	0
Whitted, lf	4	1	4	1	0
Luderus, 1b	4	0	0	11	1
Niehoff, 2b	4	0	0	1	4
Killifer, c	4	0	0	5	0
Burns, c	0	0	0	0	0
Alexander, p	3	0	0	0	2
Dugey, x	1	0	0	0	0
Totals	36	4	12	27	10

CINCINNATI.	AB	R	H	O	A
Groh, 3b	4	2	3	1	2
Kopf, ss	4	0	0	2	3
Rousch, cf	4	0	0	2	0
Chase, 1b	3	0	1	11	0
Wingo, c	3	0	0	4	0
Thorpe, rf	4	0	0	1	0
Neale, lf	4	0	0	1	0
Shean, 2b	3	0	0	2	3
Ring, p	0	0	0	0	0
Kreuger, p	0	0	0	0	0
Griner, x	1	0	0	0	0
Clark, x	1	0	0	0	0
Totals	33	2	4	24	8

x—Batted for Killifer in ninth.
x—Batted for Ring in fourth.
x—Batted for Kreuger in ninth.

SCORE BY INNINGS.

Philadelphia	1	0	0	0	0	0	0	3	0	4
Cincinnati	0	0	0	0	0	0	0	0	2	2

SUMMARY.

Errors—Whitted, Niehoff, Kopf, Rousch, Chase. Two-base hits—Whitted, Bancroft, Thorpe. Three-base hits—Whitted, Cravath, Paskert, Groh. Double plays—Niehoff, Bancroft and Luderus; Kopf to Shean to Chase. Bases on balls—Off Alexander, 1; off Ring, 1; off Kreuger, 1. Struck out—By Alexander, 4; by Ring, 1; by Kreuger, 1. Stolen bases—Whitted, Cravath, Paskert, Groh, Kopf, Rousch, Chase, Thorpe, Neale, Shean. Sacrifice hits—Bancroft, Luderus, Niehoff, Alexander, Kopf, Shean. Hit by pitcher—By Alexander, Griner. Passed ball—Killifer. Time—2:00. Umpire—Byron.

CARDS WIN LONG GAME.

[BY A. P. NIGHT WIRE.]

ST. LOUIS, June 15.—Gonzales's single in the twelfth scored Baird who had tripled, with the winning run and St. Louis beat Brooklyn, 3 to 2. The score:

BROOKLYN.	AB	R	H	O	A
Olson, ss	5	0	1	2	3
Daubert, 1b	5	0	0	13	0
Wheat, lf	5	0	0	2	0
Stengel, rf	4	0	0	1	0
Wheat, f	1	0	0	0	0
Miller, cf	4	0	0	2	0
Mowrey, 3b	4	0	0	0	2
Smyth, 2b	4	0	0	2	3
Meyers, c	4	0	0	5	0
Johnston, xx	1	0	0	0	0
Pfeffer, 2b	1	0	0	0	0
Cadore, p	0	0	0	0	0
Totals	43	0	1	27	8

ST. LOUIS.	AB	R	H	O	A
J. Smith, cf	4	0	1	2	0
Grimes, lf	4	0	1	1	0
Baird, 3b	5	1	1	1	2
Betzel, ss	5	0	0	2	3
Hornsby, rf	4	0	0	1	0
Long, 1b	4	0	0	11	0
Lavan, c	4	0	0	5	0
Doyle, 2b	4	0	1	2	3
Smith, 2b	0	0	0	0	0
Ruether, p	4	0	0	0	3
Gonzales, p	4	1	1	0	1
Bandelow, xx	1	0	0	0	0
Totals	43	2	5	27	12

One out when winning run scored.
xx—Batted for Meyers in eighth.
x—Ran for J. Smith in eighth.
xx—Batted for Lavan in ninth.

SCORE BY INNINGS.

Brooklyn	1	0	0	0	0	0	0	0	0	0	1
St. Louis	0	0	0	0	0	0	0	0	0	2	2

SUMMARY.

Errors—Hornsby. Two-base hits—Cadore, J. Smith, Olson. Three-base hits—Baird. Double plays—Hornsby to Miller; Olson to Cutshaw to Daubert; Baird to Doyle to Lavan. Bases on balls—Off Cadore, 1; off Meyers, 1; off Ruether, 1. Hit by pitcher—By Meyers, 1 (J. Smith). Struck out—By Cadore, 2; by Meadows, 2; by Ames, 2.

BRAVES WIN FROM CUBS.

[BY A. P. NIGHT WIRE.]

CHICAGO, June 15.—Boston won from Chicago, 6 to 3, by bunching hits off Prendergast. The score:

BOSTON.	AB	R	H	O	A
Bailey, cf	4	1	1	1	0
Cady, lf	4	1	1	1	0
Evers, 2b	4	1	1	1	4
Wilhoit, rf	4	0	0	2	0
Wilson, c	4	0	0	4	1
Kelly, 1b	3	0	0	14	0
Smith, ss	3	0	0	0	3
Gowdy, c	0	0	0	3	0
Martin, ss	0	1	0	0	0
Rudolph, p	3	1	1	0	3
Totals	33	6	5	27	11

CHICAGO.	AB	R	H	O	A
Deal, ss	4	0	0	0	4
Walter, 3b	4	0	0	1	3
Dode, 2b	4	0	0	2	3
Merkle, 1b	4	0	1	11	0
Williams, lf	4	0	1	2	0
Mann, rf	4	0	1	1	0
Wilson, cf	4	0	0	1	0
Deal, 2b	0	0	0	0	0
Prendergast, p	2	0	0	0	1
Kaufman, p	0	0	0	0	0
Rondeau, x	1	0	0	0	0
Totals	34	3	3	18	11

x—Batted for Prendergast in eighth.

SCORE BY INNINGS.

Boston	1	0	0	0	0	0	0	5	0	6
Chicago	0	0	0	0	0	0	0	3	0	3

SUMMARY.

Errors—Merkle. Two-base hits—Merkle, 2; Gowdy, Maranville, Mann, Smith. Double plays—Seibold to Doyle to Merkle; Williams to Prendergast to Seibold to Deal; Evers to Kopstein; Deal to Wilson to Merkle. Bases on balls—Off Rudolph, 2; off Prendergast, 1; off Kaufman, 1. Hit by pitcher—By Prendergast, 2 (1-3. Struck out—By Prendergast, 2; by Rudolph, 2; by Kaufman, 1.

TIGERS WIN GAME.

[BY A. P. NIGHT WIRE.]

WASHINGTON, June 15.—Detroit defeated Washington, 4 to 3 in the first game of the series. All of the visitors' runs were traceable to the wildness of Johnson. The score:

DETROIT.	AB	R	H	O	A
Bush, ss	1	1	0	2	1
Young, 3b	4	0	1	1	2
Cobb, cf	3	2	2	0	0
Veach, lf	3	0	0	2	0
Hellman, rf	3	0	0	0	0
Crawf'd, rf	2	0	1	1	0
Burns, 1b	4	0	1	9	0
Vitt, 2b	4	0	1	3	0
Stanage, c	4	0	1	6	1
James, p	3	0	1	0	2
Boland, p	1	0	0	0	0
Totals	32	4	8	27	7

WASHINGTON.	AB	R	H	O	A
Judge, 1b	4	1	1	9	0
Foster, 2b	4	1	1	3	3
Milan, cf	4	0	0	2	0
Rice, lf	4	0	1	2	0
Shanks, rf	4	0	0	3	1
L'nard, 3b	3	0	0	0	1
Gharrity, c	3	0	0	6	0
Crane, ss	3	0	0	0	0
Gharrity, s	0	0	0	0	0
McMillan, s	0	0	0	0	0
Johnson, p	1	0	0	0	0
Mogridge, p	0	0	0	0	0
Menosky, xx	1	0	0	0	0
Totals	33	2	3	27	5

x—Batted for Crane in sixth.
xx—Batted for Johnson in ninth.

SCORE BY INNINGS.

Detroit	1	2	0	0	0	0	0	1	0	4
Washington	1	0	0	0	0	0	0	2	0	3

SUMMARY.

Errors—Vitt, James, Leonard, Crane. Two-base hits—Stanage, Judge. Sacrifice hits—Bush, Foster. Bases on balls—Off Johnson, 6; off James, 5; off Boland, 1. Passed ball—Gharrity. Struck out—By Johnson, 10; by James, 2; by Boland, 2.

SEIBOLD FEATURES.

[BY A. P. NIGHT WIRE.]

PHILADELPHIA, June 15.—

South of Tehachepi's Top—Los Angeles County Items.

Friendly.

RELATIONSHIP IS IMPROVING.

Mexican Consul Very Hopeful of Future.

Is Resting in Pasadena, but will Join Carranza.

Reorganization of Country is a Good Sign.

[SPECIAL CORRESPONDENCE.]

PASADENA, June 16.—Adolfo Ruiz, former Mexican Consul in Los Angeles, is in Pasadena for a rest of two months before going to the city of Mexico in response to a message from President Carranza. He is living at No. 65 South El Molino avenue. He declares that the relations between the United States and Mexico are rapidly becoming more friendly.

An interesting phase of the relationship between the United States and Mexico is the rapid Americanization of Mexico," Mr. Carrillo declared yesterday afternoon. "The present generation will be Americanized, and that will have a powerful influence for good and will do more than anything else to bring the two countries into friendly relations.

"Under Diaz reign the youth of the country were educated in the schools or Germany, and the sons of the policy has been plainly seen in the officials and leading men of the country are those children to the United States to be educated. I have just learned that a number of Mexican boys have been sent to schools in the eastern part of the United States to be fitted for college. This action was taken at the suggestion of President Wilson.

THOMAS AWARDED.

Graduation exercises were held at the High School last evening. Diplomas were awarded to a class of 175 members. In the past it has been the custom for the diplomas to be presented by the president of the Board of Education, but last night this honor fell to Dr. Jeremiah M. Rhodes, superintendent of Schools.

Mrs. Pete del Arroyo, Pasadena.

MASTERS WILL VISIT MOUNTAINS.

[SPECIAL CORRESPONDENCE.]

SAN BERNARDINO, June 15.—Members of the Southern California Masons' Past Masters' Club will be guests in the San Bernardino Mountains tomorrow and Sunday. The annual convention party will leave this city at 2 o'clock tomorrow afternoon at Arrowhead and will remain over night at the Squirrel Inn. Sunday they will go to Little Bear Lake, and, returning, will visit Crestline, Rimforest, Lake Arrowhead Heights, Thousand Pines and the Los Angeles playground.

Officers of the association are as follows: Fred Romona, president; Frank Mitchell, Los Angeles, vice-president; Charles H. Ritchie, Burbank, vice-president; Motley Flint, Los Angeles, treasurer; Frank Stone, Long Beach, master of ceremonies; Henry D. French, Pasadena, outlook; Charles H. Bonebrake, secretary.

Tent City at Coronado—[Advertisement.

SERGEANT HONORED.

[SPECIAL CORRESPONDENCE.]

RIVERSIDE, June 15.—Dr. Franklin Hamilton, a member of this city has been made a member of the American College of Surgeons, now in session in Chicago, according to word received here today. The degree is an honorary honor that can be conferred by the profession's governing body. Dr. Hamilton's case was considered on his great work as a lung specialist.

Tent City is cool, its location makes your vacation one of pleasure.—[Advertisement.

Meet.

DIRECTORS CONFER WITH GOV. CANTU.

DANGER OF MISUNDERSTANDING IS REMOVED.

Differences of Opinion Over Service are Discussed by Representatives of Imperial Irrigation District and Executive Head of Lower California.

[BY DIRECT WIRE—EXCLUSIVE DISPATCH.]

CALEXICO, June 15.—Danger of a misunderstanding over service between the irrigation district and a few ranchers in Lower California has been removed by a visit of representatives of the district to Gov. Cantu at Ensenada. J. M. Edmunds and J. L. Nickerson, directors; C. K. Clarke, chief engineer, and Phil D. Swing, attorney representing the district, in company with Paul Dato, Sr., Fred Dato and A. Guajardo, left the valley the forepart of this week for the conference with Cantu.

They report that the Governor stated his understanding of the agreement between the Mexican government and the water company agreed with that held by the directors, and that there was no need to fear a misunderstanding so long as the directors continue their actions along their present interpretation of the agreement.

The trip from the valley was made from Tecate to Ensenada over the new military road being built by Gov. Cantu. The road was found to be in good condition and makes a much shorter route than by the way of San Diego.

ESPEE PLANS.

By the closing of the deal for the purchase of twenty-eight acres of land just north of the city limits of Calexico, the Southern Pacific has given the city the assurance of the long wished for removal of the repair pits and side tracks from the present location at the depot.

The track purchased will immediately be improved, several coach tracks being laid, the repair pits and engine houses built, and extensive stock yards consisting of corrals and loading tracks put in along the right of way.

Coincident with the announcement of this project it was also announced that plans had been drawn and work would be started next week on a 100-foot extension to the present depot and platforms. A special automobile unloading platform is to be installed.

Swept by cool breezes, Hotel del Coronado between the ocean and bay solves the week-end problem.—[Advertisement.

River on Rampage.

DAMAGE IS THREATENED BY RISING COLORADO.

[BY DIRECT WIRE—EXCLUSIVE DISPATCH.]

SAN BERNARDINO, June 15.—Word from Needles tonight says that the Colorado River, which had reached a point of the southern boundary of that county, and that scores of the local building are working with serious damage with the expected crest, for the crest of bank.

Dangerous.

SERIOUS FOREST FIRES THREATEN RANCH HOMES.

[BY DIRECT WIRE—EXCLUSIVE DISPATCH.]

SANTA BARBARA, June 15.—A dangerous fire is raging in the Santa Ynez Valley road. A message from Montecito says several houses are in danger. The fire is between Carpinteria and has been recruited from Summerland. Santa Barbara, the Forestry's camp was extending for several miles.

A blanket of heat reports to observers in this city.

ARE THERE, BUT NOT PRESENT.

Wedding Guests Attend, but They Don't Witness the Ceremony.

[LOCAL CORRESPONDENCE.]

UPLAND, June 15. — Instead of witnessing the wedding of Miss Onnie Eymann and Harry A. Ledig, to which they had been bidden to the home of Mrs. Anna Eymann on Washington boulevard, some fifty society folk sat quietly in the lower rooms of the house while the couple were united in marriage at the bride's bedside by Rev. A. S. Shelley.

The sudden and unexpected illness of the bride resulted in an eleventh-hour change of plans and instead of the members of the bridal party taking their places before a beautiful improvised altar of Cecile Brunner roses and fernery and being surrounded by the many friends who gathered for the event, the actual ceremony was witnessed only by the bride's mother and the parents of the groom, Mr. and Mrs. Louis M. Ledig of Alta Loma.

The wedding music, however, was given as originally planned and the bouquet was thrown for the bride by Mrs. William R. Goens and caught by Miss Susie Henry. A wedding supper was served the guests following the ceremony.

Meet.

DIRECTORS CONFER WITH GOV. CANTU.

DANGER OF MISUNDERSTANDING IS REMOVED.

Differences of Opinion Over Service are Discussed by Representatives of Imperial Irrigation District and Executive Head of Lower California.

[BY DIRECT WIRE—EXCLUSIVE DISPATCH.]

CALEXICO, June 15.—Danger of a misunderstanding over service between the irrigation district and a few ranchers in Lower California has been removed by a visit of representatives of the district to Gov. Cantu at Ensenada. J. M. Edmunds and J. L. Nickerson, directors; C. K. Clarke, chief engineer, and Phil D. Swing, attorney representing the district, in company with Paul Dato, Sr., Fred Dato and A. Guajardo, left the valley the forepart of this week for the conference with Cantu.

They report that the Governor stated his understanding of the agreement between the Mexican government and the water company agreed with that held by the directors, and that there was no need to fear a misunderstanding so long as the directors continue their actions along their present interpretation of the agreement.

The trip from the valley was made from Tecate to Ensenada over the new military road being built by Gov. Cantu. The road was found to be in good condition and makes a much shorter route than by the way of San Diego.

ESPEE PLANS.

By the closing of the deal for the purchase of twenty-eight acres of land just north of the city limits of Calexico, the Southern Pacific has given the city the assurance of the long wished for removal of the repair pits and side tracks from the present location at the depot.

The track purchased will immediately be improved, several coach tracks being laid, the repair pits and engine houses built, and extensive stock yards consisting of corrals and loading tracks put in along the right of way.

Coincident with the announcement of this project it was also announced that plans had been drawn and work would be started next week on a 100-foot extension to the present depot and platforms. A special automobile unloading platform is to be installed.

Swept by cool breezes, Hotel del Coronado between the ocean and bay solves the week-end problem.—[Advertisement.

Curbed.

PACIFIST IS HOOTED AWAY.

Hisses Drown Disloyal Talk at Long Beach Hotel.

Speaker with German Accent Hurriedly Leaves.

Committee is Formed to Deal with Traitors.

[BY DIRECT WIRE—EXCLUSIVE DISPATCH.]

LONG BEACH, June 15.—This city was again the scene today of an incident involving unpatriotic utterances.

In an address entitled "America and the War," a man who registered as "Prince" Frank Hopkins, declared to an audience at the Virginia Hotel today that the United States had no business getting into this war. The speaker is also alleged to have arraigned President Wilson and to have urged the formation of an organization to oppose any further steps to send men to Europe.

The speaker was interrupted frequently with hisses and cries of "traitor," and so indignant became his hearers at the last that the lecturer, who was accompanied by a man who spoke with a German accent, was forced to leave the platform and hurriedly leave the city. The matter was reported to the police and Federal authorities in Los Angeles.

This incident, following on the heels of the Unitarian Church episode of yesterday, when Miss Fanny Bixby and George Moyle refused to salute the flag, has aroused the people of Long Beach to a high pitch of excitement over the matter of unpatriotic acts and expressions.

For the purpose of eradicating all disloyalty manifesting itself in this community, F. B. Hatch, president of the Long Beach Chamber of Commerce, was authorized to appoint a permanent committee on patriotism. This committee is composed of R. H. Young, a retired capitalist; Rev. George P. Taubman, pastor of the First Christian Church, and Attorney George McCaughn.

RECEIVE DIPLOMAS.

The second largest graduating class in the history of Long Beach, composed of 195 members, received diplomas at appropriate exercises at the Municipal Auditorium tonight. Principal David Burcham of the High School presented the class to President S. H. Underwood of the Board of Education, who distributed the sheepskins.

Warm weather causes big demand for tent houses at Coronado Tent City.—[Advertisement.

Brave Front.

GOES SMILINGLY TO SAN QUENTIN.

MURDERER PAASKE IS TAKEN TO PENITENTIARY.

Tries to Catch Glimpse of Mrs. Pico, Whose Husband He Killed, but Only Bare Walls Meet His Gaze—Santa Barbara Case is Nearing its Close.

[BY DIRECT WIRE—EXCLUSIVE DISPATCH.]

SANTA BARBARA, June 15.—Despite the heat of the courtroom, a jostling crowd of women and men continued throughout the day listening with morbid interest to the arguments in the trial of Mrs. Ellen May Pico, charged with complicity in the murder of her husband, Pio Pico. It is believed the case will reach the jury by noon tomorrow.

With his face wreathed in smiles and blowing kisses to his mother, Richard Paaske started for San Quentin in charge of Sheriff Nat Stewart this forenoon. His eyes roved to the cell window where during his own trial he had caught a fleeting glimpse of Mrs. Pico, waving him encouragement, and several times he glanced upward toward the courtroom, but only bare walls met his gaze.

"I'd like to see her if only once," he said and then, remembering his mother's presence, looked wistfully in her direction, blew her several kisses and, smiling, leaped into the county automobile beside the Sheriff and was whirled away to begin his life sentence for Pico's murder.

FOREST FIRE.

The forestry office received word this afternoon of a forest fire raging on the San Julian ranch in Gaviota Pass. So far as known the fire has done little damage, though in a region thickly overgrown with brush, which is dry as tinder. Several crews of fire-fighters have been rushed to the scene from near-by settlements.

Dancing every night at Coronado Tent City. Music by Ellit's Orchestra.—[Advertisement.

COURT RULES OUT TAX ON LONG HOURS.

[BY DIRECT WIRE—EXCLUSIVE DISPATCH.]

SAN BERNARDINO, June 15.—Judge H. T. Dewhirst has ruled that the new city ordinance regulating the closing of business houses and prescribing an extra tax for those remaining open after 7 o'clock and on Sundays and holidays is invalid. The ordinance was fought by about 100 mercantile houses in the city. The decision of Judge Dewhirst does not affect the sanitation or other clauses of the ordinance.

Ocean front rooms with sleeping porches at Hotel del Coronado.—[Advertisement.

GRANTS PERMITS FOR LEVEL CROSSINGS.

[BY A. P. NIGHT WIRE.]

SAN FRANCISCO, June 15.—The Railroad Commission today authorized the Santa Fe to construct its Fallbrook branch line at grade across thirteen public highways in San Diego county.

COMPANY QUICKLY FILLS VACANCIES.

[LOCAL CORRESPONDENCE.]

McKITTRICK, June 15.—A petition signed by four employees engaged in daylight work on the Reward Oil Company's property in the McKittrick field, requesting that wages be increased to the standard scale was presented to Supt. P. H. Bowles, Jr., this week, and Mr. Bowles stated that he would take the matter up with the company for consideration. Other matters were then discussed, with the result that the men were discharged, whereupon about a dozen others, including some tower men, resigned. The vacancies were filled by the company next day.

Disturbed.

WALNUT GROWERS APPREHENSIVE.

SECOND DAY OF HOT SPELL CAUSES SOME DAMAGE.

Vegetables on Unirrigated Land Have Suffered, but Those Grown in Well-watered Soil are Standing the Heat Well—Pomona and Fillmore Tie in Temperature.

[BY DIRECT WIRE—EXCLUSIVE DISPATCH.]

OXNARD, June 15.—Walnut and apricot growers became apprehensive on the second day of the hot spell. Reports from the east side of the county say that some of the walnuts are blistering and the apricots sunburning. One grower placed the walnut damage at 40 per cent., but this is considered very high, as the nuts have a chance to outgrow damage.

The following temperatures were reported: Fillmore, 112 deg.; Santa Paula, 105; Ojai, 110; Moorpark, 104; Oxnard, 96.

POMONA REPORT.

[BY DIRECT WIRE—EXCLUSIVE DISPATCH.]

POMONA, June 15.—The mercury topped around 110 deg. here after 10 o'clock this forenoon and crops on unirrigated lands suffered to some extent. Beets and beans that have been irrigated are standing the heat fairly well.

HIGHEST TEMPERATURE.

[BY DIRECT WIRE—EXCLUSIVE DISPATCH.]

SAN LUIS OBISPO, June 15.—Citizens of San Luis Obispo were driven inside today by the highest temperature ever registered here. The mercury reached 110 deg. shortly after noon, according to records at the local office of the Weather Bureau. Records show that the hottest previous day in twenty-two years was June 13, 1901, when a temperature of 105 was recorded.

Cooks Orange Scale.

[BY DIRECT WIRE—EXCLUSIVE DISPATCH.]

REDLANDS, June 15.—Only once in the history of the government Weather Bureau has the mercury mounted higher than it did today. It registered 111 deg. today and 113 deg. twelve years ago. The hot spell has done one great thing for the orange growers, for it has cooked the scale on the trees. The leading growers say that they have been through the district and the scale is dropping from the trees in all sections. According to their report the few hot days have caused little dropping of the oranges and indications are that "June drop" will be no heavier than usual.

Nothing more refreshing than a dip in ocean at Coronado Beach.—[Advertisement.

FLAMING LIQUIDS START A FIRE.

[LOCAL CORRESPONDENCE.]

PORTERVILLE, June 15.—Small boys who had staged a miniature battle of the Marne and who were using "flaming liquids" in their mock attacks on miniature trenches, started a rubbish fire in the Santa Fe reservation at the edge of the Roche avenue residence district which endangered railroad and private property and which was subdued without serious damage only after a half hour fight by the department.

The boys responsible for the fire were led home by officers, who suggested the laying on of stern hands of authority.

Coronado Tent City guests are enthusiastically preparing for the water sports event Sunday.—[Advertisement.

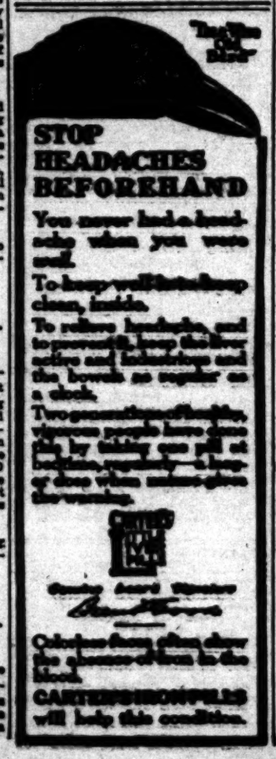

FINISH BIG FILM AT MONROVIA.

[LOCAL CORRESPONDENCE.]

MONROVIA, June 15.—"The Chosen Prince," a biblical photoplay dealing with the friendship of David and Jonathan, which has been in process of construction here for the past six months, will be completed by July 1. The film will run eight reels and cost $40,000 to make. It is to be produced by the Crest Film Company, under supervision of H. I. Reynolds, with William V. Mong as director in chief. Lyman I. Henry, C. F. Rickey and R. W. Davies, all Colorado capitalists, control the company.

Make your reservation at the "Sea Side Terrace" Apt. Hotel, 1641 Ocean Front, Santa Monica, Cal.—[Advertisement.

Classified Liners.

TYPEWRITERS—
And Supplies.

TYPEWRITERS RENTED—
4 MONTHS FOR $8 AND UP.
First rental creates an equity toward purchase. Factory rebuilt typewriters from $20 to $50. Special rates for students or for home use. AMERICAN TYPEWRITING MACHINE CO., 722 S. SPRING ST. ADAMS; Main 6900.

TYPEWRITERS—
RENTED. SOLD. REPAIRED.
Factory rebuilt typewriters sold on down, $2 per month. All standard machines. BARNES, 344 S. Broadway. Main 6900—726-728 S. Broadway—10468.

RENT OLIVERS, 3 MONTHS $12; NEW NO. 7, $3 MONTH; LOWEST PRICES; SAVING $40.00; GUARANTEED. OLIVER TYPEWRITER SCHOOL, 308 W. FIFTH. PHONE M. 6700. All makes.

FOR SALE—TYPEWRITING, ALL MAKES, RENTED, $2 MONTH; PRICES CUT; EXCHANGED. 320 S. BROADWAY.

WILL EXCHANGE—TYPEWRITER, $15 CASH FOR Corona. SIDBOW, 841 Pacific Electric Bldg. Small.

AERONAUTICS—

FOR SALE—NEW LAFFLY TWIN TRACTOR AIRplane, dual dep. control, full-body seats, complete; $1,000 cash. Address Aviator, P. box 2021 TIMES OFFICE.

DRESSMAKING—
And Dressmakers.

TAKE ADVANTAGE OF THE JUNE SALES AND vacation by making your own dresses and hats; we teach you to choose and draft patterns; set-in and finish. SOUTH MAY, 603 Ft. Brack Shops.

THINGS ON WHEELS—
All Sorts.

Automobiles.

BIGGEST BARGAINS IN CALIFORNIA—
$75—Twin Indian, side car, tandem; terms.
$150—1913 Maxwell 30, rebuilt motor.
$175—1913 Reo touring, in first-class condition.
$185—Buick 6, closed white body.
$195—1913 Overland town car, in fair condition.
$215—1913 Reo touring, in first-class condition.
$215—1913 Studebaker 20 roadster; good shape.
$215—1914 Dodge touring, new paint, lights.
$225—1914 Overland touring, good condition.
$250—1913 Overland 6 touring, new shape.
$250—1914 Overland touring, good condition.
$250—1914 Overland touring, new paint, new top, new upholstering; a real buy.
$250—1914 Overland 90 roadster, fine condition.
$250—1914 Maxwell 25 touring, perfect condition.
$250—1914 Reo touring, in first-class condition.
$250—Ford touring, 1913 motor and body; terms.
$250—1914 Overland 90 roadster, like new.
$265—1915 Buick 6 roadster, like new, electric, 5h.
$265—1914 Hudson 37, closed car; terms.
$275—1914 Studebaker light four touring, like new.
$275—1914 Hupp 32 roadster, like new.
$275—1913 Overland touring car, rebuilt motor.
$275—1913 Overland touring, new paint, new upholstering; a real buy.
$275—1915 Overland 90 roadster, like new.
$275—1915 Chevrolet 490 roadster, fine condition.
$275—1914 Overland 90 roadster, like new.
$285—1914 Studebaker 20 roadster, like new.
$285—20 valve Ford racer, makes 75.
$295—1914 Cadillac 7-passenger, fine condition.
$295—1914 Overland 90 roadster, like new.

FOR SALE—1915 FORD TOURING CAR; NEW; first class condition. 1586 W. WASHINGTON.

HUPMOBILE 1914, 5-PASSENGER; AS GOING east, must sell at once. PHONE HOME F6826.

FOR SALE—1917 FORD TOURING, ALSO 1914 touring. Bargain. 617 CENTRAL AVE.

Classified Liners.

TYPEWRITERS—
And Supplies.

TYPEWRITERS RENTED—
4 MONTHS FOR $8 AND UP.
First rental creates an equity toward purchase. Factory rebuilt typewriters from $20 to $50. Special rates for students or for home use. AMERICAN TYPEWRITING MACHINE CO., 722 S. SPRING ST. ADAMS; Main 6900—726-728 S. Broadway—10468.

TYPEWRITERS—
RENTED. SOLD. REPAIRED.
Factory rebuilt typewriters sold on down, $2 per month. All standard machines. BARNES, 344 S. Broadway. Main 6900—726-728 S. Broadway—10468.

RENT OLIVERS, 3 MONTHS $12; NEW NO. 7, $3 MONTH; LOWEST PRICES; SAVING $40.00; GUARANTEED. OLIVER TYPEWRITER SCHOOL, 308 W. FIFTH. PHONE M. 6700. All makes.

FOR SALE—TYPEWRITING, ALL MAKES, RENTED, $2 MONTH; PRICES CUT; EXCHANGED. 320 S. BROADWAY.

WILL EXCHANGE—TYPEWRITER, $15 CASH FOR Corona. SIDBOW, 841 Pacific Electric Bldg. Small.

AERONAUTICS—

FOR SALE—NEW LAFFLY TWIN TRACTOR AIRplane, dual dep. control, full-body seats, complete; $1,000 cash. Address Aviator, P. box 2021 TIMES OFFICE.

DRESSMAKING—
And Dressmakers.

TAKE ADVANTAGE OF THE JUNE SALES AND vacation by making your own dresses and hats; we teach you to choose and draft patterns; set-in and finish. SOUTH MAY, 603 Ft. Brack Shops.

THINGS ON WHEELS—
All Sorts.

Automobiles.

BIGGEST BARGAINS IN CALIFORNIA—
$75—Twin Indian, side car, tandem; terms.
$150—1913 Maxwell 30, rebuilt motor.
$175—1913 Reo touring, in first-class condition.
$185—Buick 6, closed white body.
$195—1913 Overland town car, in fair condition.
$215—1913 Reo touring, in first-class condition.
$215—1913 Studebaker 20 roadster; good shape.
$215—1914 Dodge touring, new paint, lights.
$225—1914 Overland touring, good condition.
$250—1913 Overland 6 touring, new shape.
$250—1914 Overland touring, good condition.
$250—1914 Overland touring, new paint, new top, new upholstering; a real buy.
$250—1914 Overland 90 roadster, fine condition.
$250—1914 Maxwell 25 touring, perfect condition.
$250—1914 Reo touring, in first-class condition.
$250—Ford touring, 1913 motor and body; terms.
$250—1914 Overland 90 roadster, like new.
$265—1915 Buick 6 roadster, like new, electric, 5h.
$265—1914 Hudson 37, closed car; terms.
$275—1914 Studebaker light four touring, like new.
$275—1914 Hupp 32 roadster, like new.
$275—1913 Overland touring car, rebuilt motor.
$275—1913 Overland touring, new paint, new top, new upholstering; a real buy.
$275—1915 Overland 90 roadster, like new.
$275—1915 Chevrolet 490 roadster, fine condition.
$275—1914 Overland 90 roadster, like new.
$285—1914 Studebaker 20 roadster, like new.
$285—20 valve Ford racer, makes 75.
$295—1914 Cadillac 7-passenger, fine condition.
$295—1914 Overland 90 roadster, like new.

FOR SALE—1915 FORD TOURING CAR; NEW; first class condition. 1586 W. WASHINGTON.

HUPMOBILE 1914, 5-PASSENGER; AS GOING east, must sell at once. PHONE HOME F6826.

FOR SALE—1917 FORD TOURING, ALSO 1914 touring. Bargain. 617 CENTRAL AVE.

THINGS ON WHEELS—
All Sorts.

For Hire—Automobiles.

NEW 5-PASS. DUESENBERG CABRIOLET, PHYSICIAN'S country, pleasure, touring car; day or night; rates reasonable. MILLER, South 4366.

1917 STUDEBAKER, 7-PASS., 21-25 HOUR; UP. Careful driver. FLEMAN, W. 6977.

FOR HIRE—NEW 7-PASSENGER CHANDLER, $3 per hour, phone 57211; after 6 p.m.

FOR HIRE—30HP. HOUR, CLOSED FORD TOURING car, with Jensen rainfall driver. 60862. PAGE.

BUICK, 1917 TOURING CAR, $1.50 PER HOUR. Autos for long trips. ALMOS, MAIN 7000.

LAUBE 7-PASS. 1917 TOURING CAR, $1.50 PER hour. HOWEY, 1000 S. Hope; Main 8000.

NEW 6-CYLINDER, 4 AND 7-PASSENGER CARS. Special low prices. MAIN 2307, 857 W.

1915 STUDEBAKER, 5, 7-PASS., $1.25 PER HR. Careful driver. Pritchett, W. 6977.

THE HOUR, FORD 1915 DRIVER BY OWNER. Tyson answers. PHONE 58815.

CLASSY 5-PASS. 1917 PAIGE, $1.50 PER HOUR. Competent driver. Service 1317 Olive. Broadway 5000.

NEW FORDS, WITH OR WITHOUT DRIVER, DAY AND NIGHT FORD SERVICE. 61181.

750 HOUR, FORD CARS; COMPETENT DRIVERS; country trips a specialty. 1000. Broadway 5818.

Automobile Trucks.

GET A 1½-TON TRUCK ATTACHMENT, $225. We will make a truck of your Ford or other light car; operating command; one-half of average truck.

WESTERN TRUCK ATTACHMENT CO., 903-905 Pacific Electric Bldg. Main 8372.

TRUCKS — GOOD USED TRUCKS — MORELAND MOTOR TRUCK CO., 1100 S. MAIN. AVENUE GARAGE, 1100 S. MAIN. WE WANT OFFICE, ALL GOOD OVER, SPRING 4700. JOHN A. MERRI CO., 1364 S. MAIN.

FOR SALE—CHEAP, ONE MOORE 1-TON TRUCK, good condition. Call FRED FRIGGA, 938 S. Pearl. Phone 61868.

MAYS FIRST-CLASS 2-TON TRUCK, WILL LET on contract and guarantee cost. Will sell cheap to suit. Phone 597166, RICHARDSON, 838 N. Vermont ave.

Automobile Accessories.

BOSCH HIGH-TENSION MAGNETO, BOSCH platinum, Bosch horn, Bosch spark plugs, Bosch lights, Bosch dash and tools for most all cars. Bosch Magneto Service Station, 1000 S. Main. NORTH BROADWAY AUTO WRECKING CO., 311 N. Broadway. Main 7364.

WE HAVE JUST WRECKED THE FOLLOWING Overland cars, Model 90, Model 85, Model 83, Model 79, Model 75, Model 69, Model 59, Model 58, Model 56, Model 48, Model 38, Model 37, Model 35, Model 30, Model 25, Model 23, Model 20, Model 18, Model 17, Model 15, Model 14, Model 13, Model 12, Model 11, Model 10, Model 9, Model 8, Model 7, Model 6, Model 5, Model 4, Model 3, Model 2, Model 1, Model 0, Model 00, Model 000, Model 0000, Model 00000, Model 000000, Model 0000000, Model 00000000, Model 000000000, Model 0000000000, Model 00000000000, Model 000000000000, Model 0000000000000, Model 00000000000000, Model 000000000000000, Model 0000000000000000, Model 00000000000000000, Model 000000000000000000, Model 0000000000000000000, Model 00000000000000000000, Model 000000000000000000000, Model 0000000000000000000000, Model 00000000000000000000000, Model 000000000000000000000000, Model 0000000000000000000000000, Model 00000000000000000000000000, Model 000000000000000000000000000, Model 0000000000000000000000000000, Model 00000000000000000000000000000, Model 000000000000000000000000000000, Model 0000000000000000000000000000000, Model 00000000000000000000000000000000, Model 000000000000000000000000000000000, Model 0000000000000000000000000000000000, Model 00000000000000000000000000000000000, Model 000000000000000000000000000000000000, Model 0000000000000000000000000000000000000, Model 00000000000000000000000000000000000000, Model 000000000000000000000000000000000000000, Model 0000000000000000000000000000000000000000, Model 00000000000000000000000000000000000000000, Model 000000000000000000000000000000000000000000, Model 0000000000000000000000000000000000000000000, Model 00000000000000000000000000000000000000000000, Model 000000000000000000000000000000000000000000000, Model 0000000000000000000000000000000000000000000000, Model 00000000000000000000000000000000000000000000000, Model 000000000000000000000000000000000000000000000000, Model 0000000000000000000000000000000000000000000000000, Model 00000000000000000000000000000000000000000000000000, Model 000000000000000000000000000000000000000000000000000, Model 0000000000000000000000000000000000000000000000000000, Model 00000000000000000000000000000000000000000000000000000, Model 000000000000000000000000000000000000000000000000000000, Model 0000000000000000000000000000000000000000000000000000000, Model 00000000000000000000000000000000000000000000000000000000, Model 000000000000000000000000000000000000000000000000000000000, Model 0000000000000000000000000000000000000000000000000000000000, Model 00000000000000000000000000000000000000000000000000000000000, Model 000000000000000000000000000000000000000000000000000000000000, Model 0000000000000000000000000000000000000000000000000000000000000, Model 00000000000000000000000000000000000000000000000000000000000000, Model 000000000000000000000000000000000000000000000000000000000000000, Model 0000000000000000000000000000000000000000000000000000000000000000, Model 00000000000000000000000000000000000000000000000000000000000000000, Model 000000000000000000000000000000000000000000000000000000000000000000, Model 0000000000000000000000000000000000000000000000000000000000000000000, Model 00000000000000000000000000000000000000000000000000000000000000000000, Model 000000000000000000000000000000000000000000000000000000000000000000000, Model 0000000000000000000000000000000000000000000000000000000000000000000000, Model 00000000000000000000000000000000000000000000000000000000000000000000000, Model 000000000000000000000000000000000000000000000000000000000000000000000000, Model 0000000000000000000000000000000000000000000000000000000000000000000000000, Model 00000000000000000000000000000000000000000000000000000000000000000000000000, Model 000000000000000000000000000000000000000000000000000000000000000000000000000, Model 0000000000000000000000000000000000000000000000000000000000000000000000000000, Model 00000000000000000000000000000000000000000000000000000000000000000000000000000, Model 000000000000000000000000000000000000000000000000000000000000000000000000000000, Model 0000000000000000000000000000000000000000000000000000000000000000000000000000000, Model 00000000000000000000000000000000000000000000000000000000000000000000000000000000, Model 000000000000000000000000000000000000000000000000000000000000000000000000000000000, Model 0000000000000000000000000000000000000000000000000000000000000000000000000000000000, Model 00000000000000000000000000000000000000000000000000000000000000000000000000000000000, Model 000000000000000000000000000000000000000000000000000000000000000000000000000000000000, Model 0000000000000000000000000000000000000000000000000000000000000000000000000000000000000, Model 00000000000000000000000000000000000000000000000000000000000000000000000000000000000000, Model 000000000000000000000000000000000000000000000000000000000000000000000000000000000000000, Model 0000000000000000000000000000000000000000000000000000000000000000000000000000000000000000, Model 00000000000000000000000000000000000000000000000000000000000000000000000000000000000000000, Model 000000000000000000000000000000000000000000000000000000000000000000000000000000000000000000, Model 0000000000000000000000000000000000000000000000000000000000000000000000000000000000000000000, Model 00000000000000000000000000000000000000000000000000000000000000000000000000000000000000000000, Model 000000000000000000000000000000000000000000000000000000000000000000000000000000000000000000000, Model 0000000000000000000000000000000000000000000000000000000000000000000000000000000000000000000000, Model 00000000000000000000000000000000000000000000000000000000000000000000000000000000000000000000000, Model 000000000000000000000000000000000000000000000000000000000000000000000000000000000000000000000000, Model 0000000000000000000000000000000000000000000000000000000000000000000000000000000000000000000000000, Model 00000000000000000000000000000000000000000000000000000000000000000000000000000000000000000000000000, Model 000000000000000000000000000000000000000000000000000000000000000000000000000000000000000000000000000, Model 0000000000000000000000000000000000000000000000000000000000000000000000000000000000000000000000000000, Model 00000000000000000000000000000000000000000000000000000000000000000000000000000000000000000000000000000, Model 000000000000000000000000000000000000000000000000000000000000000000000000000000000000000000000000000000, Model 0000000000000000000000000000000000000000000000000000000000000000000000000000000000000000000000000000000, Model 00000000000000000000000000000000000000000000000000000000000000000000000000000000000000000000000000000000, Model 000000000000000000000000000000000000000000000000000000000000000000000000000000000000000000000000000000000, Model 0000000000000000000000000000000000000000000000000000000000000000000000000000000000000000000000000000000000, Model 00000000000000000000000000000000000000000000000000000000000000000000000000000000000000000000000000000000000, Model 000000000000000000000000000000000000000000000000000000000000000000000000000000000000000000000000000000000000, Model 0000000000000000000000000000000000000000000000000000000000000000000000000000000000000000000000000000000000000, Model 00000000000000000000000000000000000000000000000000000000000000000000000000000000000000000000000000000000000000, Model 000000000000000000000000000000000000000000000000000000000000000000000000000000000000000000000000000000000000000, Model 0000000000000000000000000000000000000000000000000000000000000000000000000000000000000000000000000000000000000000, Model 00000000000000000000000000000000000000000000000000000000000000000000000000000000000000000000000000000000000000000, Model 000000000000000000000000000000000000000000000000000000000000000000000000000000000000000000000000000000000000000000, Model 0000000000000000000000000000000000000000000000000000000000000000000000000000000000000000000000000000000000000000000, Model 00000000000000000000000000000000000000000000000000000000000000000000000000000000000000000000000000000000000000000000, Model 000000000000000000000000000000000000000000000000000000000000000000000000000000000000000000000000000000000000000000000, Model 0000000000000000000000000000000000000000000000000000000000000000000000000000000000000000000000000000000000000000000000, Model 00000000000000000000000000000000000000000000000000000000000000000000000000000000000000000000000000000000000000000000000, Model 000000000000000000000000000000000000000000000000000000000000000000000000000000000000000000000000000000000000000000000000, Model 0000000000000000000000000000000000000000000000000000000000000000000000000000000000000000000000000000000000000000000000000, Model 00000000000000000000000000000000000000000000000000000000000000000000000000000000000000000000000000000000000000000000000000, Model 000000000000000000000000000000000000000000000000000000000000000000000000000000000000000000000000000000000000000000000000000, Model 0000000000000000000000000000000000000000000000000000000000000000000000000000000000000000000000000000000000000000000000000000, Model 00000000000000000000000000000000000000000000000000000000000000000000000000000000000000000000000000000000000000000000000000000, Model 000000000000000000000000000000000000000000000000000000000000000000000000000000000000000000000000000000000000000000000000000000, Model 0000000000000000000000000000000000000000000000000000000000000000000000000000000000000000000000000000000000000000000000000000000, Model 00000000000000000000000000000000000000000000000000000000000000000000000000000000000000000000000000000000000000000000000000000000, Model 000000000000000000000000000000000000000000000000000000000000000000000000000000000000000000000000000000000000000000000000000000000, Model 0000000000000000000000000000000000000000000000000000000000000000000000000000000000000000000000000000000000000000000000000000000000, Model 00000000000000000000000000000000000000000000000000000000000000000000000000000000000000000000000000000000000000000000000000000000000, Model 000000000000000000000000000000000000000000000000000000000000000000000000000000000000000000000000000000000000000000000000000000000000, Model 0000000000000000000000000000000000000000000000000000000000000000000000000000000000000000000000000000000000000000000000000000000000000, Model 00000000000000000000000000000000000000000000000000000000000000000000000000000000000000000000000000000000000000000000000000000000000000, Model 000000000000000000000000000000000000000000000000000000000000000000000000000000000000000000000000000000000000000000000000000000000000000, Model 0000000000000000000000000000000000000000000000000000000000000000000000000000000000000000000000000000000000000000000000000000000000000000, Model 00000000000000000000000000000000000000000000000000000000000000000000000000000000000000000000000000000000000000000000000000000000000000000, Model 000000000000000000000000000000000000000000000000000000000000000000000000000000000000000000000000000000000000000000000000000000000000000000, Model 0000000000000000000000000000000000000000000000000000000000000000000000000000000000000000000000000000000000000000000000000000000000000000000, Model 00000000000000000000000000000000000000000000000000000000000000000000000000000000000000000000000000000000000000000000000000000000000000000000, Model 000000000000000000000000000000000000000000000000000000000000000000000000000000000000000000000000000000000000000000000000000000000000000000000, Model 0000000000000000000000000000000000000000000000000000000000000000000000000000000000000000000000000000000000000000000000000000000000000000000000, Model 00000000000000000000000000000000000000000000000000000000000000000000000000000000000000000000000000000000000000000000000000000000000000000000000, Model 000000000000000000000000000000000000000000000000000000000000000000000000000000000000000000000000000000000000000000000000000000000000000000000000, Model 0000000000000000000000000000000000000000000000000000000000000000000000000000000000000000000000000000000000000000000000000000000000000000000000000, Model 00000000000000000000000000000000000000000000000000000000000000000000000000000000000000000000000000000000000000000000000000000000000000000000000000, Model 000000000000000000000000000000000000000000000000000000000000000000000000000000000000000000000000000000000000000000000000000000000000000000000000000, Model 0000000000000000000000000000000000000000000000000000000000000000000000000000000000000000000000000000000000000000000000000000000000000000000000000000, Model 00000000000000000000000000000000000000000000000000000000000000000000000000000000000000000000000000000000000000000000000000000000000000000000000000000, Model 000000000000000000000000000000000000000000000000000000000000000000000000000000000000000000000000000000000000000000000000000000000000000000000000000000, Model 0000000000000000000000000000000000000000000000000000000000000000000000000000000000000000000000000000000000000000000000000000000000000000000000000000000, Model

Classified Liners.

AGATE TYPE ONLY.

Accepted until 10:30 o'clock for same and rebate below. The rate for inserting [REPAID charged] or every advertisement in the daily Times is 1c per word each insertion; in the Sunday Times, 2c per word each insertion. No advertisement inserted for less than 15c. Initials, numbers and combinations of letters will be charged for at the rate of 1c per word for each insertion. Count the words in your advertisement and send the cash with order.

The Times reserves the right to classify all advertisements under appropriate headings.

The Times cannot guarantee accuracy or accept responsibility for errors of any kind relating to classified advertisements.

The Times will not be responsible for more than one incorrect insertion of any advertisement ordered for more than one time.

Errors must be read at the advertiser's office by 10 o'clock a. m. of the second day of insertion, as the Times will not be responsible for more than one incorrect insertion.

Advertisers should retain receipts given by the Times for payment of "Liners," to be available only in case of dispute.

The Times will not accept cheap or objectionable advertising, and reserves the right to discontinue at once any "Liner" objected to.

Advertisements ordered for insertion in Sunday's issue must be discontinued or changed after 9 o'clock p.m. Saturday.

Telephone orders to discontinue advertisements in the Times are considered in the order of their receipt, and no guarantee that the "Liner" will be discontinued after the first insertion. Any claims for rebate must be made by advertiser at once after discovering error in insertion. No rebate will be allowed after the second insertion.

The Sunday circulation of The Times exceeds 200,000 copies each week. Liners are received for insertion in the Sunday issue up to 9 o'clock p.m. Saturday.

Telephone your want advertisements Main 8200, The Times Main 1000, and receive prompt and courteous attention.

The Times does not knowingly accept objectionable advertisements of any kind or character. Should any advertisement appear in the paper that is objectionable, or that is not in keeping with the class of advertising columns clean and wholesome, notify the Times.

This is a guaranty of protection to the readers, as well as to the advertisers.

INFANT SERVICE FOR TIMES PATRONS.

For the convenience of patrons who may desire to send classified advertisements by telephone, but who do not have telephones in their homes, arrangements have been made whereby they may have a messenger call for and take their advertisements to the Times office. The charge for this service will be made from their home telephone call.

Orders will be made from their home telephone, and if advertising copy needs to be changed, the messenger will call for the changed copy. The charge for this service will be collected from the subscriber.

The rates are quoted as follows:

BRYSON BLDG., 345 S. SPRING ST. (Lobby near elevator.)

BROADWAY CENTRAL, 420 S. BROADWAY. (Lobby near elevator.)

BUSHNELL BLDG., 629 S. BROADWAY. (Lobby near elevator.)

COLUMBIA THEATRE BLDG., 315 W. THIRD ST. (Lobby near elevator.)

DELTA BLDG., 420 S. SPRING ST. (Lobby near elevator.)

GARLAND BLDG., 740 S. BROADWAY. (Lobby near elevator.)

GERMAIN BLDG., 324 S. SPRING ST. (Lobby near elevator.)

GRANT BLDG., 354 S. SPRING ST. (Front of elevator on 4th.)

HIGGINS BLDG., 345 S. MAIN STR. (Lobby near elevator.)

H. W. HELLMAN BLDG., FOURTH AND SPRING. (Lobby near elevator.)

HIBERNIAN BLDG., FOURTH AND SPRING STS. (Lobby near elevator.)

I. W. HELLMAN BLDG., 411 S. MAIN ST. (Next to entrance to 1st bank.)

L. A. INVESTMENT BLDG., 214 W. BROADWAY. (Lobby near elevator.)

LANKERSHIM BLDG., 315 W. THIRD ST. (Lobby near elevator.)

LAUGHLIN BLDG., 315 S. BROADWAY. (Lobby near elevator.)

MARSH-STRONG BLDG., 257 SPRING & MAIN. (Lobby near elevator.)

MASON BLDG., BROADWAY & SPRING. (Lobby near elevator.)

MERCHANTS TRUST BLDG., 307 S. BROADWAY. (Second) 1 S. Hill bet.)

O. T. JOHNSON BLDG., FOURTH & BROADWAY. (Lobby near elevator.)

PACIFIC ELECTRIC BLDG., 606-610 S. MAIN ST.

C. WESLEY ROBERTS BLDG., THIRD & MAIN. (Lobby near elevator.)

SAN FERNANDO BLDG., 200 S. MAIN. (Lobby near elevator.)

The locations of additional boxes will be published as they are installed.

Main office, First and Broadway.
Spring St. Branch, 315 S. Spring st.

SPECIAL NOTICES—

STAMMERING CURED—
Prof. O. A. Wells, internal by superintendent of public schools Northwest United States and Canada; located at BEST W. BURD ST. Telephone Glendale 1.

CLASSIFIED ADVERTISEMENTS—
For next week's issue must be received Times' office by 10 o'clock Saturday morning; Times will be published Monday by mailing of "Out Lists to Readers." If not received before 9 p.m. Saturday.

WOMEN'S DISEASES—ALL TROUBLES CURED; advice free. 618 W. THIRD, between Broadway and Hill; hours 10-3.

BETTER EARLY THAN LATE—
Advertising copy received in The Times Friday or early Saturday, MAIN 8200—10091.

LADY DOCTOR—
Dr. AUGUSTA STONE, M.D., 324 Security Bldg., 5th and Spring. Main 4996.

FOR QUICK ACTION DROP ANSWERS TO "Liners" in Times' letter boxes in downtown office buildings. Time for delivery of answers will be printed in the first column of the Times "Liner" section.

PERSONAL—Business.

PERSONAL—MRS. MARGARET O'NEILL, FAMOUS medium and healer (ordained), special reading this week, 50c. Consultations daily and Sunday, 10 to 8. Circles Sunday, Tuesday and Friday, 8 o'clock. 2 S. Pasadena ave., Pasadena Phone 1961. 8 blks. E. of Fair. Phones accepted for all. 1137 W. EIGHTH ST., near Carlisle.

PERSONAL—CONSULT CLARKE.
Ordained, Theosophist, psychic and healer; full reading this week, 50c, hours 9 to 8. 856½ S. Alvarado. Wilshire 3054. Take the W. Sixth st. car and W. Seventh st. car.

PERSONAL—PROF. J. A. MURDOCK,
THE INCOMPARABLE PSYCHIC
KNOWN ALL OVER HALF A LIFE.
Consultations 10 to 8. Residence, eighth ave. and 54th st. Phone: 72435—Vernon 762.

PERSONAL—PROF. CAIRO, EGYPTIAN PALMIST, 30 family three centuries back were palmists. Reliable, thorough, consultations, 25c. 633 GLADYS AVE., Broadway 6703. 11 up.

PERSONAL—LEAVING FOR THE EAST ABOUT July 1. Young man, neat, energetic and capable, will execute commissions for part fare or will act as chauffeur for party leaving by auto. Address A, box 200, TIMES OFFICE.

PERSONAL—HELP US SERVE YOU.
Subscribers call before Sunday 9:30 to The Times Friday or early Saturday, MAIN 8200—10091.

RESORTS AND CAMPS—

WANTED—TWO PASSENGERS TO JOIN WEDNESday, June 20. Yosemite camping trip by automobile. Accommodations convertible, party of six, for twelve days special $75, everything included; a good outing but in a modern trailer; no camping experience necessary; doctor, chauffeur and cook who knows the Yosemite. See JOHN F. ANDERSON, at once, 459 E. Raymond ave., Pasadena. Phone Colorado 900.

CAMP MOUNTAIN TOP (FOR BOYS).
Mt. Lowe, Sierra Mountains. 6000 feet up. Boating, fishing, nature study, coaching, military training. Instructors, high school or college teachers. F. H. SMITH, C. J. DONALDSON, Directors. Call C. A. WILCOXEN, 625 S. Spring st.

BUSINESS ANNOUNCEMENTS—

FOR SALE—BY TRAVELING SALESMAN AT less than wholesale cost, about 50 SAMPLES of men's and young men's suits. You can have your choice at $18.50 or rather than take them back to New York. These suits retail at $25, $30 and over. 1st quick and get first choice. All sizes. HOTEL SHERMAN, 214 S. 4th st., room 202, adjoining Broadway Department Store. Open 8 a.m. day Saturday, Sunday and Monday until 2 p.m.

NOTICE—
CLASSIFIED REAL ESTATE ADVERTISEMENTS in The Sunday Times must be received by 9 p.m. Saturday. Classified "Want ads," etc., will be accepted until 11 a.m. Saturdays.

LAST MINUTE SERVICE
is not always satisfactory. Telephone your Sunday ads to The Times Friday or early Saturday. MAIN 8200—10091.

CALIFORNIA CESSPOOL CLEANING CO., 404 N. Commonwealth ave. 826107. Wilshire 1813. Also remove flooded basements.

MM. REVIERD, CRITICISED, TYPEWRITTEN, mimeographed. Scientific Secretarial Bureau, 317 Mantle Theater. Broadway 5417, 317 Mantle Theater.

BUSINESS MAN, ADDRESS, $1.00 PER MONTH. Room 705 FERGUSON BLDG., Third and Hill.

BUSINESS LETTERS TYPEWRITTEN, 10 CENTS each. PUBLIC STENOGRAPHER, 705 FERGUSON BLDG., Third and Hill.

BOOK-KEEPING BY HOUR OR DAY, ODD JOBS, a specialty. Phone BROADWAY 5224.

WANTED—Help, Male.

NOTICE.
Space is not given under this heading to advertisements soliciting business patronage.

WANTED—ASSISTANT CASHIER-BOOK-KEEPER. A GOOD EXPERIENCED AND education man; must be capable of assuming responsibility; state salary expected. Address A, box 1, TIMES OFFICE.

WANTED—A-1 AUTO TIRES SALESMAN; $150 experienced collection agency manager; $150 to $200 per month; references required. Call forenoon only. 1116 Citizens Nat. Bank Bldg.

WANTED—HIGH-GRADE AUTOMOBILE SALESman on established line; vast prospects; big money to hustler. See MR. McCONNELL, Leach Motor Car Co.

WANTED—MEN FOR GENERAL RANCH WORK; wages $1.50 per day and board. Apply to COLEMAN'S FURNITURE STORE, 309 S. Main st. Phone Main 1117, 309T7.

WANTED—BOYS WITH BICYCLES FOR PAPER delivery; no collecting; apply to the Herald-Express district. No collection, good pay. GERMANIA, 124 E. Broadway.

WANTED—BOYS, 16 WITH BICYCLES, $40 A month to start; steady work; good standard position. A.-M. & D. CO., 306 Mercantile Place.

WANTED—BOYS NOT UNDER 17 YEARS OLD to learn, apply PEERLESS LAUNDRY CO., corner Main and Sanson.

WANTED—ANOTHER TRUCK DRIVER AND mechanic for automobile. Steady driver and second driver only. Call at once. Must be sober and reliable. Apply 1000 Baker-Detwiler Bldg.

WANTED—FIRST-CLASS MECHANICAL DRAFTSman. Call 1301 W. MANCHESTER AVE. Take Vermont Heights car.

WANTED—SALES FOR FLAT WORK, APPLY PEERLESS LAUNDRY CO., corner Main and Sanson.

WANTED—DRUGGIST AND WATCHMAKER COMbined. LAWSON'S PHARMACY, Casa Grande, Ariz.

WANTED—MAN FOR LEATHER WORK. LEIGHton's Harness Shop, 1017 S. MAIN. Phone Main 6796. W. M. HODGES CO., 120-42 So. Main.

WANTED—MAN HAVING FORD TRACTOR TO harrow drill in crop. Address 5118 S. VERMONT AVE., Phone Jefferson 4625.

WANTED—RADIATOR REPAIR MAN. ONLY first-class man need apply. Call 2907 S. Main.

WANTED—AN EXPERIENCED DISHWASHER AT Norman's Restaurant, 521 WEST PICO ST., near Figueroa.

WANTED—PLASTER, CONTRACTOR TO FIGURE jobs, call at 1022 E. FIRST ST.

WANTED—EXPERIENCED PRESSER ON MEN'S new coats. Call 836 S. MAIN ST.

WANTED—DELIVERY BOY FOR MEAT MARket. Call at 2915 SO. MAIN.

WANTED—MECHANIC TO OVERHAUL FORD IN yard. 2931 JULIET ST. Home after 6:30 P.M.

WANTED—A FRENCH LAUNDRY MAN. APPLY NEW LYNWOOD LAUNDRY, 1302 Cahuenga ave.

WANTED—A REPAIRMAN, APPLY HARRIS & FRANK, 647 S. Spring st., fourth floor, 9 a.m.

WANTED—
Help, Male.

NOTICE.
Space is not given under this heading to advertisements soliciting business patronage.

WANTED—
MURRAY & READY,
Leading Employment and Labor Agents.
110 E. Second st.

Steam shovel engineer ..... $3.00 day
Steam shovel fireman ..... 3.00 day
Acetylene welder, city ..... 5.00 day
Acetylene welder ..... $90.00 mo.
Railroad machinists, steady job ..... 4.00 day
Machinist, mining company ..... 5.00 day
2 pipe fitters, factory ..... 4.50 day
Blacksmith, mill work ..... $3.50 day
Blacksmith, near city ..... 4.00 day
Carpenter, housework in country ..... 3.50 day
Mine blacksmith, Cal. ..... 4.00 day
Blacksmith, country shops ..... 4.00 day
Powder man, fare advanced ..... 3.00 day
Machine man, mining company ..... 4.00 day
Stone mason, country ..... 5.00 day
2 brick masons, mining company ..... 5.00 day
Engineer, city license $70
Driller, to run air compressor $75
Teamster, timber, long job ..... $3.00 day
Teamster, mining camp ..... $3.00 day
Blacksmith, steady place ..... 4.00 day
Blacksmith, steady hand ..... 4.00 day
Auto mechanic, Arizona ..... $4.00 day
Blacksmith, city ..... $4.00 day
2 pipefitters, machinists' helpers ..... $7.50 day
Ore sorter, California ..... $3.75 day
Blacksmith, Quarry ..... $4.00 day
2 hand miners ..... $4.00 day
Timberman ..... $4.00 day
Young man to drive horses, driving, Gardner, hotel ..... $30 mo. & board
Machine driller, California ..... $4.50 day
Camp flunkey, same place ..... $40 mo.
Camp flunkey ..... $40 mo. & board
Cook, small camp ..... $55 mo. & board
Cook, beach ..... $70 mo. & board

Ranch hands, teamsters, millers, shovelers, hay hands, hay baler men, etc.
2 ranchers, mining company ..... $3.00 day
2 ranchers, mining company ..... $3.00 day
10 laborers, large mining company ..... $3.00 day
We Lead—Others Follow.
MURRAY & READY.

WANTED—
Y.M.C.A. VOCATIONAL EMPLOYMENT DEPARTMENT.
In the past the majority of our calls have been for men under 25.
Our call to the colors, however, is going to change this condition greatly, and there will be open in clerical, technical, commercial and skilled lines many openings for men from 25 to 40 or more.
Any man from 25 to 40 can take out this membership in this association, costing but $5 for a year, and we will endeavor to find for him, if he does not secure employment within a reasonable time, same will be refunded.
No fees for employers are charged.
Our only excuse for existence is that we serve men and your only reasonable interest in us is that you are a member of the Y.M.C.A.
Call for more than a hundred men on the following lines, and more coming in daily.
Come in and look them over. They are all honorable, and ready to fill if you are qualified.
FRANKLIN BAKER, Secretary.

WANTED—RAILROAD TICKET CLERK, $75; railroad freight cashier, out of town, $95; book-keeper and typist, beach town, $90; cutter, and grocery clerk, interior, $100; hardware clerk, $100; railroad machine mill clerk, $75; railroad freight clerk, $75; book-keeper, auditor, $90-$100; book-keeper, wholesale grocery, $80; book-keeper, packing house experience, $75; railroad construction engineer, $200; railroad division accountant, $130; stenographer and cashier, Arizona, $90; clerical man and salesman, $100; bookkeeper, $90; bookkeeper, $100; bookkeeper, forty-five hours, $90; bookkeeper, trial balance statement machine clerks, $75-$85. CALIFORNIA COMMERCIAL SERVICE, Brockman Bldg. Agency.

WANTED—GOOD BOY, ABOUT 15 YEARS OF age, to work in advertising department of this paper, after school and Saturdays. Boy must have ambition and be willing to learn. Chance to make good money while attending school. Address A, box 167, TIMES OFFICE.

WANTED—MALE STENOGRAPHERS, RADIO OPerators, assayers, accountants and auto mechanics and machinists are in demand; you can qualify for any of the above lines at the Y.M.C.A. SCHOOLS of Vocations. Call or write for catalogue. Fee $10 & 5. Room 16, Home 10622, Main 1219. (Best in the West.)

WANTED—BOOK-KEEPER IN RETAIL LUMBER yard and mill in city near Los Angeles; must be sober, reliable and capable of taking full charge; must not over 30 years of age. Married man preferred; good salary to right party. Give references and full particulars. Address A, box 195, TIMES OFFICE.

WANTED—BANK STATEMENT MACHINE OPERator, Elliott-Fisher, $265. Bank statement machine operator, CITY, $75. BANK CLEARING house clerk, $250. CALIFORNIA COMMERCIAL SERVICE, Brockman Bldg. Agency.

WANTED — YOUNG MEN TO WORK NIGHTS; must be 18 years of age and have bicycles; good steady employment; $42.50 per month. WESTERN UNION TELEGRAPH CO., 606 S. Spring st.

WANTED—BRIDGE CARPENTERS, HELPERS (and laborers, railroad work). RAILWAY EMPLOYMENT BUREAU, 560 S. Main. Room 610, Los Angeles.

WANTED—GOOD POSITION OPEN FOR PARTY with wholesale grocery trade; must have experience, with interior jobber; must have ability, quick and accurate in figuring. Give references, state salary expected. Address A, box 1, TIMES OFFICE.

WANTED—MAN 30 TO 40 OF GOOD APPEARance to solicit members for one of best clubs in city. Large list; will guarantee $100 per month a month. Address F, box 556, TIMES SPRING ST. BRANCH.

WANTED—2 WRINGER MEN, $1 208 FOR MEN and 1 for lady; short night. Apply PEERLESS LAUNDRY CO., corner Main and Sanson.

WANTED—GOOD MAN FOR GENERAL RANCH work, steady work if services are satisfactory. CALIFORNIA TRUCK CO., 322 E. 3d st. Phone Broadway 1007 R.

WANTED—TWO AMBITIOUS YOUNG MEN TO assist with janitor work in return for courses in telegraphy or stenography. MACKAY BUSINESS COLLEGE.

WANTED—NEXT SCHNESS DISTRICT SOLICITOR in California to represent Times Circulation Department; references required. ROOM 2, second floor, New Times bldg., 6 p.m.

WANTED—COMMISSARY CLERKS IN R.R. camps in Arizona and New Mexico; those not qualified to do stenography need not apply. Address BOX 612, Station C, City.

WANTED—MAN BETWEEN 20 AND 30 YEARS old for lunch counter; one who can wash dishes preferred. Apply 9:00 a.m. sharp, Saturday of Monday. 211 S. 6TH ST.

WANTED—CABINET MAKER; STRICTLY FIRSTclass man; one who is able to do own lining and cutting. CITY REFRIGERATOR CO., 3715 Pacific ave.

WANTED—FIRST CLASS TAILOR EXPERIENCED in fixing second-hand clothing, stock and pressing; steady work and good pay. If not experienced don't apply. 1 blk. E. of Main. FEIBEL ST.

WANTED — CHAUFFEUR FOR PACKARD CAR; must be a good mechanic, good references; call 837 Albany st. Address B, box 194, TIMES OFFICE.

WANTED—MINSTREL SINGERS, DANCERS AND comedians; state all in first letter; answer immediately. Address B, box 196, TIMES OFFICE.

WANTED—BOYS WITH BICYCLES CAN EARN good wages, chance to learn telegraphy. Call for MR. SULLIVAN, 421 S. Spring st.

WANTED—FIRST-CLASS BARBERS, $15 GUARantee; $4 for Saturday. Come ready for work. THE OAK BARBER SHOP, 106 N. Spring st.

WANTED — GARDENER WHO HAS OTHER places to go to 27th and Copeland. Apply C. R. LATTEN, 2505 Gramercy place.

WANTED—YOUNG MAN JUST OUT OF HIGH school to learn furniture business. Call 307 W. EIGHTH ST.

WANTED—OFFICE BOY, GOOD CHANCE FOR advancement. Apply 9 a.m., this morning. 1211 S. OLIVE.

WANTED—BOILER CLEANER, TANK MEN, CELlar men and storage men. Apply UNION ICE CO., 845 E. Seventh st.

WANTED — FIRST-CLASS ALL AROUND UPholsterer, steady work and good pay. 925 W. SEVENTH ST. Mercer Furniture Co.

WANTED—FIRST-CLASS TRIMMERS; NO OTHer need apply. Call at once. BASIL AUTO WORKS. Price st. Los Angeles st.

WANTED—EXPERIENCED PRESSER ON WOMen's garments. Apply at once, alteration department, fourth floor JACOBY BROS. (INC.)

WANTED—AN EXPERIENCED LAUNDRY DRIVer. Apply to MR. HOWARD, at the PEERLESS LAUNDRY CO., 915 Yale st.

WANTED—MOLDER BY FARMER IRON WORKS, San Bernardino, Cal. Phone or other phones No. 1822.

WANTED—INVESTIGATOR FOR ATTORNEY'S OFfice; must be reliable and experienced. Address B, box 136, TIMES OFFICE.

WANTED—ONE ORNAMENTAL IRON WORKER and 2 helpers. Apply FRIEDMAN IRON WORKS, 1500 Maple ave.

WANTED—HUSKY YOUNG MAN BETWEEN 17 and 19. Apply NATIONAL OIL CO., 627 E. 3rd.

WANTED—EXPERIENCED FRUIT MAN AT JOHN SNYDER, 1500 W. 84th. References required.

WANTED—EXPERIENCED GROCERY CLERK. Address B, box 207, TIMES OFFICE.

WANTED — GARDENER FOR OUT OF TOWN place; references required. EAST SIDE, Box 1, Pico car.

WANTED — CHAUFFEUR AND DO GARDEN work. Address B, box 140, TIMES OFFICE.

WANTED — TWO STEADY MEN FOR RANCH work, $65 and board. STANDLEY, 835 E. 9th st.

WANTED — MINERS FOR SILVER-LEAD MINE, wages $4; board $1. Address F, G. BOX 171, TRONA, Cal.

WANTED—MAN, BELL BOY'S FURNISHINGS and shoes, Imperial Valley, hundred months. Apply 605 GRATUO BLDG.

WANTED — GOOD GARDENER, $40 I. W. HELLMAN RANCH.

WANTED—OPERATOR TO RUN ELECTRIC ELEvator. Apply HEAD BELLMAN, Rosslyn Hotel.

WANTED — BELLMAN WITH ELEVATOR license. FREMONT HOTEL, 4th and Olive.

WANTED—LEARN ACTUAL AUTO REPAIRING. Y.M.C.A. AUTO SCHOOL. Phone 10622. Inc. ed.

WANTED—Help, Male and Female. (Investment Required.)

WANTED—GOOD WILLING MAN FOR GROUND floor proposition; must be satisfied to start who can invest $250 with his services; will pay $125 per month; no previous experience necessary. 2277; interview arranged. Call 2000 S. SPRING ST. Room 324.

WANTED—FRUIT-GROWING MAN HELP MANAGE old established fine eating fruit ranch; will put up $1,000 to handle each; can pay $100 per month to start, with increase; investment $500 to $1,000 required; fully secured. Call 400 S. HILL, Rm. 304.

WANTED—Help, Male and Female. (Investment Required.)

WANTED—DRIVER WITH CAR TO TAKE OVER good laundry route, permanent. Must have $100 cash. See WHITE, 335 S. Hill.

WANTED—WE HAVE A GOOD JOB IN OUR CONcrete product factory for man who wants to buy a home for himself. Call 630 VAN NUYS.

WANTED—Help, Female.

NOTICE.
Space is not given under this heading to advertisements soliciting business patronage.

WANTED—FIRST-CLASS BOOK-KEEPER, PREFERably under 30; GOOD APPEARANCE able to handle several hundred people, first class office, $75. Experienced book-keeper, 26-30, $100. Several of town positions; to take full charge, $70, stenographer, $75. Experienced typist or typist, $50-$60. Good combination bookkeeper, $75-$115. Experienced for all-around phone operator, $25-$70. Stenographer for insurance company, $75. Gilt-edge opening, F. S. BRAVIN, agency for EVERYTHING HUMAN FOR THE TIMES OFFICE." Investment Bldg.

WANTED — LEGAL STENOGRAPHER, SOME knowledge of bookkeeping, $90. Typewriter, $50-$60. Ledger clerk, $60. Stenographer, good penman, familiar with phones, $65. Bookkeeper, good penman, $75. Elliott-Fisher biller for temporary position. Stenographer for position at Huntington Park, $60.

Apply THE PACIFIC AUDIT & SYSTEM CO., 1st floor Citizens Nat. Bank Bldg., 7th & Spring.

WANTED—NURSE, COMPANION, $30; 3 DINing-room girls, confectionery parlor, good salary; hotel waitresses, fruit-stand place; carver, cafeteria; also other girls wanting to work; call for lady; 2 women trim men's hats, $10 to $12; 2 girls to sew on cuffs, $15 each; 10 girls, $40; 7 chambermaids. CHICAGO AGENCY, 2170 S. Spring.

WANTED—YOUNG LADIES TO WORK IN BINDery department; good wages; steady work for those who desire to work permanently. Apply to Miss Anderson, girls' room, second floor. The American Book & Printing Co., corner College and San Fernando sts.

WANTED—BRIGHT GIRL OVER 16, OPERATING typewriter; no shorthand or business experience necessary; to fit for first Oct. pos.; paying $12 wk. to start. Call between 10 and 11 a.m. at 1015 Security Bldg., before noon today. (the last. ad.)

WANTED—
VILLE DE PARIS,
311 S. BROADWAY.
200 EXPERIENCED SALES GIRLS FOR ALL DEPARTMENTS. APPLY THIS MORNING TO SUPERINTENDENT'S OFFICE, THIRD FLOOR, AT 9 A.M.

WANTED—A YOUNG LADY EXPERIENCED IN secretarial, typewriting and book-keeping to act as City Editor in a thickly settled town in Tulare Co. Address B, box 1, TIMES OFFICE. Only experienced ans. former experience and salary expected. Address F. O. box 247, TUCSON, Ariz.

WANTED—TYPIST AND OFFICE ASSISTANT, $60; switchboard operator, $50; stenographer and clerk, $75; stenographer and clerk, $60; stenographer and clerk, $125; stenographer and dictaphone operator, $75. CALIFORNIA COMMERCIAL SERVICE, Brockman Bldg. Agency.

WANTED—FAMILIES OF WOMEN AND GIRLS for apricot pitting, near Buckhorn's Ventura county. For further information call at the Y.M.C.A. SCHOOLS of Vocations, Fee $10 & 5. Room 16, Home 10622, Main 1219. (Best in the West.)

WANTED—BOOK-KEEPER IN RETAIL LUMBER yard and mill in city near Los Angeles; must be sober, reliable and capable of taking full charge; must not over 30 years of age. Married man preferred; good salary to right party. Give references and full particulars. Address A, box 195, TIMES OFFICE.

WANTED—BANK STATEMENT MACHINE OPERator, Elliott-Fisher, $265. Bank clearing house clerk, $250. CALIFORNIA COMMERCIAL SERVICE, Brockman Bldg. Agency.

WANTED — YOUNG MEN TO WORK NIGHTS; must be 18 years of age and have bicycles; good steady employment; $42.50 per month. WESTERN UNION TELEGRAPH CO., 606 S. Spring st.

WANTED—BRIDGE CARPENTERS, HELPERS (and laborers, railroad work). RAILWAY EMPLOYMENT BUREAU, 560 S. Main. Room 610, Los Angeles.

WANTED—GOOD POSITION OPEN FOR PARTY with wholesale grocery trade; must have experience, with interior jobber; must have ability, quick and accurate in figuring. Give references, state salary expected. Address A, box 1, TIMES OFFICE.

WANTED—MAN 30 TO 40 OF GOOD APPEARance to solicit members for one of best clubs in city. Large list; will guarantee $100 per month a month. Address F, box 556, TIMES SPRING ST. BRANCH.

WANTED—2 WRINGER MEN, $1 208 FOR MEN and 1 for lady; short night. Apply PEERLESS LAUNDRY CO., corner Main and Sanson.

WANTED—GOOD MAN FOR GENERAL RANCH work, steady work if services are satisfactory. CALIFORNIA TRUCK CO., 322 E. 3d st. Phone Broadway 1007 R.

WANTED—TWO AMBITIOUS YOUNG MEN TO assist with janitor work in return for courses in telegraphy or stenography. MACKAY BUSINESS COLLEGE.

WANTED—FIRST SCHNESS DISTRICT SOLICITOR in California to represent Times Circulation Department; references required. ROOM 2, second floor, New Times bldg., 6 p.m.

WANTED—COMMISSARY CLERKS IN R.R. RE-pair gangs in Arizona and New Mexico; those not qualified to do stenography need not apply. Address BOX 612, Station C, City.

WANTED—MAN BETWEEN 20 AND 30 YEARS old for lunch counter; one who can wash dishes preferred. Apply 9:00 a.m. sharp, Saturday of Monday. 211 S. 6TH ST.

WANTED—CABINET MAKER; STRICTLY FIRST-class man; one who is able to do own lining and cutting. CITY REFRIGERATOR CO., 3715 Pacific ave.

WANTED—FIRST CLASS TAILOR EXPERIENCED in fixing second-hand clothing, stock and pressing; steady work and good pay. If not experienced don't apply. 1 blk. E. of Main. FEIBEL ST.

WANTED — CHAUFFEUR FOR PACKARD CAR; must be a good mechanic, good references; call 837 Albany st. Address B, box 194, TIMES OFFICE.

WANTED—MINSTREL SINGERS, DANCERS AND comedians; state all in first letter; answer immediately. Address B, box 196, TIMES OFFICE.

WANTED—BOYS WITH BICYCLES CAN EARN good wages, chance to learn telegraphy. Call for MR. SULLIVAN, 421 S. Spring st.

WANTED—FIRST-CLASS BARBERS, $15 GUARantee; $4 for Saturday. Come ready for work. THE OAK BARBER SHOP, 106 N. Spring st.

WANTED — GARDENER WHO HAS OTHER places to go to 27th and Copeland. Apply C. R. LATTEN, 2505 Gramercy place.

WANTED—YOUNG MAN JUST OUT OF HIGH school to learn furniture business. Call 307 W. EIGHTH ST.

WANTED—OFFICE BOY, GOOD CHANCE FOR advancement. Apply 9 a.m., this morning. 1211 S. OLIVE.

WANTED—BOILER CLEANER, TANK MEN, CELlar men and storage men. Apply UNION ICE CO., 845 E. Seventh st.

WANTED — FIRST-CLASS ALL AROUND UPholsterer, steady work and good pay. 925 W. SEVENTH ST. Mercer Furniture Co.

WANTED—FIRST-CLASS TRIMMERS; NO OTHer need apply. Call at once. BASIL AUTO WORKS. Price st. Los Angeles st.

WANTED—EXPERIENCED PRESSER ON WOMen's garments. Apply at once, alteration department, fourth floor JACOBY BROS. (INC.)

WANTED—AN EXPERIENCED LAUNDRY DRIVer. Apply to MR. HOWARD, at the PEERLESS LAUNDRY CO., 915 Yale st.

WANTED—MOLDER BY FARMER IRON WORKS, San Bernardino, Cal. Phone or other phones No. 1822.

WANTED—INVESTIGATOR FOR ATTORNEY'S OFfice; must be reliable and experienced. Address B, box 136, TIMES OFFICE.

WANTED—ONE ORNAMENTAL IRON WORKER and 2 helpers. Apply FRIEDMAN IRON WORKS, 1500 Maple ave.

WANTED—HUSKY YOUNG MAN BETWEEN 17 and 19. Apply NATIONAL OIL CO., 627 E. 3rd.

WANTED—EXPERIENCED FRUIT MAN AT JOHN SNYDER, 1500 W. 84th. References required.

WANTED—EXPERIENCED GROCERY CLERK. Address B, box 207, TIMES OFFICE.

WANTED — GARDENER FOR OUT OF TOWN place; references required. EAST SIDE, Box 1, Pico car.

WANTED — CHAUFFEUR AND DO GARDEN work. Address B, box 140, TIMES OFFICE.

WANTED — TWO STEADY MEN FOR RANCH work, $65 and board. STANDLEY, 835 E. 9th st.

WANTED — MINERS FOR SILVER-LEAD MINE, wages $4; board $1. Address F, G. BOX 171, TRONA, Cal.

WANTED—MAN, BELL BOY'S FURNISHINGS and shoes, Imperial Valley, hundred months. Apply 605 GRATUO BLDG.

WANTED — GOOD GARDENER, $40 I. W. HELLMAN RANCH.

WANTED—OPERATOR TO RUN ELECTRIC ELEvator. Apply HEAD BELLMAN, Rosslyn Hotel.

WANTED — BELLMAN WITH ELEVATOR license. FREMONT HOTEL, 4th and Olive.

WANTED—LEARN ACTUAL AUTO REPAIRING. Y.M.C.A. AUTO SCHOOL. Phone 10622. Inc. ed.

WANTED—Help, Male and Female. (Investment Required.)

WANTED—GOOD WILLING MAN FOR GROUND floor proposition; must be satisfied to start who can invest $250 with his services; will pay $125 per month; no previous experience necessary. 2277; interview arranged. Call 2000 S. SPRING ST. Room 324.

WANTED—FRUIT-GROWING MAN HELP MANAGE old established fine eating fruit ranch; will put up $1,000 to handle each; can pay $100 per month to start, with increase; investment $500 to $1,000 required; fully secured. Call 400 S. HILL, Rm. 304.

WANTED—Help, Male and Female. (Instruction Course.)

WANTED—OLIVER MOROSCO WILL ORGANIZE his next musical comedy chorus from the dancing classes of Ryan's School. Those desirous of following a professional career are advised to enroll now. Terms $1 per week. Apply class, RYAN'S SCHOOL, Little Theater Bldg. Phone 60871.

WANTED—LADIES TO LEARN HAIRDRESSING; special offer now. MacDONALD'S, 204 Mercantile Place.

WANTED—YOUNG MEN AND WOMEN TO FIT for fine government position. MR. MOFF, Security Bldg.

WANTED — EXPERT AUTOMOBILE INSTRUCtor. Low rates. NATIONAL SCHOOL OF ENGINEERING, 947 Figueroa st. Catalogue free.

WANTED—BEST SCHOOL IN THE CITY. L. A. AUTO SCHOOL, 957 S. Main.

WANTED—SEE Y.M.C.A. AUTO SCHOOL. GET started right. 761 S. HOPE.

WANTED—SALESMEN— Agents and Solicitors.

WANTED—SALESMEN, EXPERIENCE UNNECESsary. Here's your chance to earn $100 to $200 a week. Write for large list of openings and testimonials from hundreds of our members who earn $100 to $200 a month. Address nearest office, Dept. 291, NATIONAL SALESMEN'S TRAINING ASSOCIATION, Chicago, New York, San Francisco.

WANTED—AGENTS, THE BEST SELLER HAS been passed, you have it. A deaf and dumb agent could sell it. Don't take our word for it. Send name and address for free sample. BANK SUPPLY CO., 640 S. Olive st., Los Angeles, Cal.

WANTED—MAN AT SALESMAN, GOOD WAGES. Call at 312 S. SPRING ST.

WANTED— Situations, Male.

Space is not given under this heading to advertisements soliciting business patronage.

WANTED — RESPONSIBLE BUSINESS MAN, age 50 years, wants situation with wholesale or retail lumber yard or with contractor or building concern; city or country. Los Angeles preferred. I have been in the lumber business 20 years, from A to Z; will go and return East soon for school of 40 days and would like situation to take after school. Address F, box 671, TIMES OFFICE. SPRING ST. BRANCH.

WANTED—SITUATION AS HEAD BUTTER MAKer or foreman in creamery or milk plant; understand refrigeration, also handling men; 15 years' experience; best of references. Address A, box 207, TIMES OFFICE.

WANTED—BY THOROUGHLY EXPERIENCED and competent man, manager, foreman, bookkeeper or salesman, have Ford car; can go anywhere; prefer Los Angeles; No. 1 business references given if in a little out of the ordinary. Also position considered. Address Ex, box 411, TIMES SPRING ST. BRANCH.

WANTED—YOUNG MARRIED MAN, NOT SUBject to draft, wishes a position with a responsible firm where there is good opportunity for advancement. Have had a good basic training and experience. No bad habits. Best of references. Not afraid of work. Ready July first. Address B, box 1888, SUMNER STATION P.O., Los Angeles.

WANTED—A YOUNG MAN, STRANGER IN CITY, wants work on ranch or mine; experienced in handling mules, also in blacksmithing; very good with carpenter's and electrician's tools; 2 years in last place; no bad habits. Address B, box 191, TIMES OFFICE.

WANTED—POSITION, FIRST-CLASS ELECTRIcal engineer, age 28; anywhere around town. Salary not less than $150 per month. Address A, box 1, TIMES OFFICE. Phone South 6076-W.

WANTED—SITUATION AS CHAUFFEUR; IN private family of young couple; experienced; safety first driver, have all roads. 2 years' experience, references. Call after 7 p.m. KAY, 2228 Cimarron.

WANTED — ACCOUNTANT WANTS POSITION AS cashier or bookkeeper with reliable firm; has had 10 years' experience and is expert in figures; references furnished. Address A, box 184, TIMES OFFICE.

WANTED — CHAUFFEUR, JAPANESE MARRIED; wife can assist; references; 5 years' experience; speaks English; first-grade car, careful driver and good mechanic; handy with tools; wages reasonable. MANADA, 74226.

WANTED—FIRST-CLASS ACCOUNTANT AND OFfice manager desires position with good reputable company; has $250 California commercial specialist diploma; best of references; can employ first assistant; prospects with future. Address A, box 1, TIMES OFFICE.

WANTED—BY EXPERIENCED COOK, IN ranch or camp; wages no less than $50 per month. Address B, box 228 E. SECOND ST., San Pedro.

WANTED—CHAUFFEUR WOULD LIKE POSITION with private family. C. S. prefered. Can furnish good references. MR. WYLAM. Phone South 5218.

WANTED—POSITION BY RELIABLE JAPANESE, have experience,

Classified Liners.

TO LET—
Furnished Houses.

FOR SALE—OWNER'S HOME, LEAVING FOR SEA trip, will rent 2 months, beautifully furnished 12-room modern home, 2 bathrooms, tiled kitchen, hardwood floors throughout, garage, lawn and garden; 2 blocks from Wilshire boulevard car; $2,100 for 2 months. Phone morning, WESTERN 6561. 141 W. ADAMS ST.

TO LET — FURNISHED HOUSE AND FLAT. Bargain. BROWN & CO., 2413 S. Vt. 21333.

TO LET—FURNISHED HOUSE AND FLAT, BARgain. BROWN & CO., 2413 S. Vermont.

TO LET — BEAUTIFUL 9-ROOM BUNGALOW, with garage. 624 MR. WHITE, 2038 Missouri.

TO LET—5-ROOM FURNISHED HOUSE, 4 BEDrooms. Inq. 2611 W. ADAMS ST.

TO LET OR LEASE—
Stores, Offices and Garages.

TO LET—TWO UNFURNISHED 3-ROOM FLATS, 2d floor, 2 bedrooms, bath, kitchen, pantry, etc. Rent $20 per month. See agent 4061½ Hunt. 7256 Pacific. Fine stores, 2028-30 Hunt. 1207 So. Olive. Fine store, 254-256½ Hunt. 1619 So. Hill. Also 6-room flat, 1618½ Hunt. Apply to owner, 1620 So. Olive. AN NUTS BLDG. Main 204. A4718.

TO LET—TWO WELL SITUATED BUSINESS OFfices, suitable for lawyer or broker. Rental $15 per month. Apply to the Garden Court Apartments in Rentals Department, which co-operates with advertised tenants. Inquire of agent on the premises, 4 blocks west of Vermont ave. Corner Commonwealth and Hobart blvd. Phone: 27777. 4500 Commonwealth Blvd. Phone: 27777.

TO LET—DANDY LOCATION OFFICE WITH PRIvate vault; also large front STORAGE ROOM IN MAHOGANY TELEPHONE WITH GIRL TO ANSWER SAME INCLUDED. HENRY DOLL'S SON, 326 S. COOPER. 1200 MARK-BRADLEY BLDG.

TO LET—ALL KINDS OF SPACE, LARGE AND small, for commercial business. Some fine rooms with reasonable rates, good service. 1004 SPRING.

TO LET—SMALL STOREROOM, 14x30, NEWLY painted and papered, 1 block from Hollywood. Phone 21777. 1707 N. VIRGIL ST., near Central ave. Key next door to above South. 21726.

TO LET—DESKS AND OFFICE ROOM, FINELY furnished offices, stenographic furniture and typewriters, window space for advertising. 321 UNION OIL BLDG., Seventh and Figueroa sts. F. J. Eaton. 27114.

TO LET—DESKS AND 1-3 OF OFFICE, SOUTH gate like floors; permanent $12.50 month. 327 UNION OIL BLDG.

TO LET—SPACE IN FINE OFFICE WITH vault. Apply 340 MERCHANTS' NATIONAL BANK BLDG.

TO LET—LARGE STOREROOM, NEAR SEVENTH and Spring, suitable some art business. TRUMBO-DOCTOR CO., 619 S. Spring st.

TO LET—DESK SPACE (USE OF NORTH PHONES, 1 seat 618, AND 226 CROCKER BLDG., 124 W. 4th.

WAREHOUSES—FIREPROOF—

PRIVATE LOCKED ROOMS. NATIONAL TRANSFER & STORAGE CO. Main 8181. 923 E. 8TH ST. A5020.

TRANSFER AND EXPRESS—
Deliveries.

MOVING, $1 ROOM AND UP. STORAGE, 50 cents month. SECURITY TRANSFER CO., (Inc.) 1155 Central. 1155 Central ave. Main 8181.

LARABEE'S "QUICK ACTION" TRANSFER CO., Inc., 513 E. 5th St. A1011—Home. 1502 Pacific. Main 8181.

TO LET—
Beach Property.

TO LET—MEDALION, 6-ROOM COTTAGE (THE Gray Gables), 311 SEVENTH ST., 300 feet from beach; fully furnished; rooms, white shades, mosquito screens, etc. Owner on premises after the week-end, or phone Sunset Main 8187. Home 10211.

TO LET — ENTIRE COMFORTABLY FURNISHED, 2-story and sleeping house, 6 rooms and also 2-room apartment; 1 block from ocean. Venice car. Phone Sunset Main 8187. Home 10211.

TO LET—COTTAGE AT HERMOSA BEACH, COMfortably and completely furnished; reference; will give good lease to right party. Inquire MR. SEALY, 1704 Hermosa Beach.

TO LET—IF YOU ARE LOOKING FOR A HANDsomely furnished modern home for the summer months, see 44 BROOKS AVE., Venice, on Saturday or Sunday afternoon.

TO LET—FURNISHED COTTAGE AT SEAL Beach; 2 bedrooms, sleeping porch and kitchen; all conveniences; gas and electricity. Phone 23145. OWNER on premises Sunday.

TO LET — NEW, MODERN FURNISHED BUNgalow, 1 block from ocean. 1137 Strandview ave. Key 1131, next door, or phone F7734, M. 4549.

TO LET—BEAUTIFUL BUNGALOWS AT BEACH, 2 bedrooms, $10, water paid. See owner, 220 6TH ST., Hermosa Beach.

TO LET — FURNISHED 8-ROOM MODERN house, Ocean Park district, $100 for season. 1 block to car. PARKLING, 12416 Main. 10500.

TO LET—LONG BEACH TENT CITY, OCEAN front, housekeeping tents. Ideal for vacation. Rent for price list.

TO LET—
Furnished Lands.

TO LET—OR SALE—CLOSE-IN GARDEN LANDS, 400 or 500 acres will not divide. CHOICE LOAM SOILS, LIMA BEANS, other BEANS, POTATOES, TOMATOES, ONIONS, ALFALFA, corn, etc. Can furnish all crops. WATER ONTARIO; NOW PLOWED AND READY. Owner wants selling over planting to beans; two parcel reservoirs and railway siding on property. Price $200 per acre; half cash, 10 and 10 years' time at 6% per cent. OWNER, 439 Wilcox Bldg.

TO LET—300 ACRES GOOD IMPROVED BEAN or alfalfa land, 4 miles from Ontario; crop now being harvested; will sell stock, etc., and rent land for coming season. Address P. O. BOX 7, RHONEHAIR. 1026 Title Guar. & Savings Bldg.

FOR SALE—
Ranches.

FOR SALE—

$3000. $37.50 Month. Modern. 6% Int.

New Venice Annex. University Car Line.

Large living and dining rooms. Very fine fireplaces, breakfast room. Modern bath, cabinet kitchen. Big lot, 50x150. Close to car. Small cash payment; $37.50 month, including interest, taxes, insurance.

OFFICE OPEN EVENINGS TILL NINE. L. A. INVESTMENT CO., BUILDING. Second Floor Hamburger Bldg. 327½ Broadway at Eighth. Main 8847.

FOR SALE—$12500.

HOME ON RENT TERMS

Three nice rooms, sleeping porch and bathroom. Large level lot, fence and shed, plenty room for chicken yard and play. Such a home for $37.50 per month. Balance like rent. Don't miss this one as it cannot last long. Key at 2102 W. WESTERGARD, owner. Phone 41702.

FOR SALE—$12500; NEAR MELROSE AND WESTern; 4-room house and lot; fine chicken house and runs; 2 blocks car line. Address Plans, your agent or call 41605.

FOR SALE—SIX-ROOM COLONIAL AND GAmble-type bungalows; large rooms; every modern feature; beautifully finished throughout; fine mantels; hardwood floors throughout; fine electric lighting fixtures; large lot; slight restriction; all districts; will sell on terms to suit you. Phone owner, 1000 E. 41st. Main 8847.

FOR SALE—BARGAIN; NEAR BIMINI BATHS and State Normal School; 4 lots, 50x150 each, 1st. 2d and Spring, within block of car; $1,000 cash; will trade for Los Angeles property. Address P. O. BOX 1, Station A, Los Angeles.

FOR SALE—BY OWNER, 5-ROOM BUNGALOW, 1 block from Vermont ave. car; lot 50x150; $1,500; terms; also 5-room house, $1,000; terms; also 5-room house, $1,000; terms; also 5-room house, $1,000; terms. 1548 W. 36th ST. Phone 59749.

FOR SALE—MY NINE-ROOM RESIDENCE 716 Bonnie Brae; fine elevated corner, gas, furnace, garage and small house in rear. Will sell cheap or trade for small home in vicinity. Must move at once. Call 05 E. 10 and 15 years' time. Call on OWNER, 1616 East 28th st.

FOR SALE—NEW COLONIAL NORTH WILSHIRE, 6 rooms, very choice. This bungalow has many features not found in $5000 homes. Not $4500. Inspection invited. Terms if desired. OWNER, 3501111.

FOR SALE—2 80-FOOT LOTS, IMPROVED WITH 4-room cottage, barn, curtain, fruit trees, one chicken run, fine garden. $1700; $400 cash, balance $15 per month. 1740 SPRINGVALE DRIVE. Glendale 1005.

FOR SALE—REAL SACRIFICE; 5-ROOM BOUNgalow, tile roof, hardwood floors throughout; will take $500 cash. Immediate sale, leaving. Address P. box 222, TIMES OFFICE.

FOR SALE—NEAT, SIX ROOMS, ALL FOR $2,000. Added, $50 cash and $20 per month. Good opportunity. Main 3082. 1158 E. 42d ST. MRS. GOODMAN.

FOR SALE—OR EXCHANGE—GOOD HOME, ARranged for two families. Inquire 900 E. 38TH. ninth car.

FOR SALE—$3000 MODERN BUNGALOW, ON paved street, ½ block. Manuel gifts. Property clear, cash or terms. Phone VERMONT 3082.

FOR SALE—TWO FLAT HOUSE AT A BARgain. Call BROADWAY 5146.

CONTRACTORS—
And Builders.

MONEY FURNISHED. PLANS FREE. SHEETS BROS., Bldrs. 4231 Woodlawn ave. 29097. E. 5822.

INCOME PROPERTY—
For Sale, Exchange, Wanted.

FOR SALE—GOOD OPPORTUNITY FOR INVESTment; 4 lots, 50x150, with brick building; price $24,000; will guarantee 9 per cent. net yearly for above amount invested. Address A. box 174, TIMES OFFICE.

FOR SALE—
Real Estate Miscellaneous.

FOR SALE—WHY WAIT Until Saturday night to telephone your Sunday ads to the Times? Do it Friday or early Saturday. MAIN 8200—10601.

FOR SALE—
Suburban Property.

FOR SALE—OR EXCHANGE—2½ ACRES ON Redondo car line, between Gardena and Redondo. Extra good soil, with water and in new state of development. SELL EITHER CLEARING HOUSE, 615 Central Bldg. ANGEL

TO LET—
Furnished Houses.

FOR SALE—

"ARCADIAN ACRES."

Rolling sweeping expectations. Fertile opportunities are sold and waiting. Right in Monrovia at the foothills. Only 30 minutes to L. A. Monrovia Realty Co. Only workers. Monthly rate plans. Beautiful location, the west side and solely. 1 block north Watkins Park; $2.50 month. Phone morning, WESTERN 6561. 141 W. ADAMS ST.

TO LET OR LEASE—
Stores, Offices and Garages.

TO LET—TWO UNFURNISHED 3-ROOM FLATS, 2d floor, 2 bedrooms, bath, kitchen, pantry, etc. Rent $20 per month. See agent 4061½ Hunt. 7256 Pacific. Fine stores, 2028-30 Hunt. 1207 So. Olive. Fine store, 254-256½ Hunt. 1619 So. Hill. Also 6-room flat, 1618½ Hunt. Apply to owner, 1620 So. Olive. AN NUTS BLDG. Main 204. A4718.

TO LET—TWO WELL SITUATED BUSINESS OFfices, suitable for lawyer or broker. Rental $15 per month. Apply to the Garden Court Apartments in Rentals Department, which co-operates with advertised tenants. Inquire of agent on the premises, 4 blocks west of Vermont ave. Corner Commonwealth and Hobart blvd. Phone: 27777. 4500 Commonwealth Blvd. Phone: 27777.

TO LET—DANDY LOCATION OFFICE WITH PRIvate vault; also large front STORAGE ROOM IN MAHOGANY TELEPHONE WITH GIRL TO ANSWER SAME INCLUDED. HENRY DOLL'S SON, 326 S. COOPER. 1200 MARK-BRADLEY BLDG.

TO LET—ALL KINDS OF SPACE, LARGE AND small, for commercial business. Some fine rooms with reasonable rates, good service. 1004 SPRING.

TO LET—SMALL STOREROOM, 14x30, NEWLY painted and papered, 1707 N. VIRGIL ST., near Central ave. Key next door to above South. 21726.

TO LET—DESKS AND OFFICE ROOM, FINELY furnished offices, stenographic furniture and typewriters, window space for advertising. 321 UNION OIL BLDG., Seventh and Figueroa sts. F. J. Eaton. 27114.

TO LET—DESKS AND 1-3 OF OFFICE, SOUTH gate like floors; permanent $12.50 month. 327 UNION OIL BLDG.

TO LET—SPACE IN FINE OFFICE WITH vault. Apply 340 MERCHANTS' NATIONAL BANK BLDG.

TO LET—LARGE STOREROOM, NEAR SEVENTH and Spring, suitable some art business. TRUMBO-DOCTOR CO., 619 S. Spring st.

TO LET—DESK SPACE (USE OF NORTH PHONES, 1 seat 618, AND 226 CROCKER BLDG., 124 W. 4th.

WAREHOUSES—FIREPROOF—

PRIVATE LOCKED ROOMS. NATIONAL TRANSFER & STORAGE CO. Main 8181. 923 E. 8TH ST. A5020.

TRANSFER AND EXPRESS—
Deliveries.

MOVING, $1 ROOM AND UP. STORAGE, 50 cents month. SECURITY TRANSFER CO., (Inc.) 1155 Central. 1155 Central ave. Main 8181.

LARABEE'S "QUICK ACTION" TRANSFER CO., Inc., 513 E. 5th St. A1011—Home. 1502 Pacific. Main 8181.

TO LET—
Beach Property.

TO LET—MEDALION, 6-ROOM COTTAGE (THE Gray Gables), 311 SEVENTH ST., 300 feet from beach; fully furnished; rooms, white shades, mosquito screens, etc. Owner on premises after the week-end, or phone Sunset Main 8187. Home 10211.

TO LET — ENTIRE COMFORTABLY FURNISHED, 2-story and sleeping house, 6 rooms and also 2-room apartment; 1 block from ocean. Venice car. Phone Sunset Main 8187. Home 10211.

TO LET—COTTAGE AT HERMOSA BEACH, COMfortably and completely furnished; reference; will give good lease to right party. Inquire MR. SEALY, 1704 Hermosa Beach.

TO LET—IF YOU ARE LOOKING FOR A HANDsomely furnished modern home for the summer months, see 44 BROOKS AVE., Venice, on Saturday or Sunday afternoon.

TO LET—FURNISHED COTTAGE AT SEAL Beach; 2 bedrooms, sleeping porch and kitchen; all conveniences; gas and electricity. Phone 23145. OWNER on premises Sunday.

TO LET — NEW, MODERN FURNISHED BUNgalow, 1137 Strandview ave. Key 1131, next door, or phone F7734, M. 4549.

TO LET—BEAUTIFUL BUNGALOWS AT BEACH, 2 bedrooms, $10, water paid. See owner, 220 6TH ST., Hermosa Beach.

TO LET — FURNISHED 8-ROOM MODERN house, Ocean Park district, $100 for season. 1 block to car. PARKLING, 12416 Main. 10500.

TO LET—LONG BEACH TENT CITY, OCEAN front, housekeeping tents. Ideal for vacation. Rent for price list.

TO LET—
Furnished Lands.

TO LET—OR SALE—CLOSE-IN GARDEN LANDS, 400 or 500 acres will not divide. CHOICE LOAM SOILS, LIMA BEANS, other BEANS, POTATOES, TOMATOES, ONIONS, ALFALFA, corn, etc. Can furnish all crops. WATER ONTARIO; NOW PLOWED AND READY. Owner wants selling over planting to beans; two parcel reservoirs and railway siding on property. Price $200 per acre; half cash, 10 and 10 years' time at 6% per cent. OWNER, 439 Wilcox Bldg.

TO LET—300 ACRES GOOD IMPROVED BEAN or alfalfa land, 4 miles from Ontario; crop now being harvested; will sell stock, etc., and rent land for coming season. Address P. O. BOX 7, RHONEHAIR. 1026 Title Guar. & Savings Bldg.

FOR SALE—
Ranches.

FOR SALE—

$3000. $37.50 Month. Modern. 6% Int.

New Venice Annex. University Car Line.

Large living and dining rooms. Very fine fireplaces, breakfast room. Modern bath, cabinet kitchen. Big lot, 50x150. Close to car. Small cash payment; $37.50 month, including interest, taxes, insurance.

OFFICE OPEN EVENINGS TILL NINE. L. A. INVESTMENT CO., BUILDING. Second Floor Hamburger Bldg. 327½ Broadway at Eighth. Main 8847.

FOR SALE—$12500.

HOME ON RENT TERMS

Three nice rooms, sleeping porch and bathroom. Large level lot, fence and shed, plenty room for chicken yard and play. Such a home for $37.50 per month. Balance like rent. Don't miss this one as it cannot last long. Key at 2102 W. WESTERGARD, owner. Phone 41702.

FOR SALE—$12500; NEAR MELROSE AND WESTern; 4-room house and lot; fine chicken house and runs; 2 blocks car line. Address Plans, your agent or call 41605.

FOR SALE—SIX-ROOM COLONIAL AND GAmble-type bungalows; large rooms; every modern feature; beautifully finished throughout; fine mantels; hardwood floors throughout; fine electric lighting fixtures; large lot; slight restriction; all districts; will sell on terms to suit you. Phone owner, 1000 E. 41st. Main 8847.

FOR SALE—BARGAIN; NEAR BIMINI BATHS and State Normal School; 4 lots, 50x150 each, 1st. 2d and Spring, within block of car; $1,000 cash; will trade for Los Angeles property. Address P. O. BOX 1, Station A, Los Angeles.

FOR SALE—BY OWNER, 5-ROOM BUNGALOW, 1 block from Vermont ave. car; lot 50x150; $1,500; terms; also 5-room house, $1,000; terms; also 5-room house, $1,000; terms; also 5-room house, $1,000; terms. 1548 W. 36th ST. Phone 59749.

FOR SALE—MY NINE-ROOM RESIDENCE 716 Bonnie Brae; fine elevated corner, gas, furnace, garage and small house in rear. Will sell cheap or trade for small home in vicinity. Must move at once. Call 05 E. 10 and 15 years' time. Call on OWNER, 1616 East 28th st.

FOR SALE—NEW COLONIAL NORTH WILSHIRE, 6 rooms, very choice. This bungalow has many features not found in $5000 homes. Not $4500. Inspection invited. Terms if desired. OWNER, 3501111.

FOR SALE—2 80-FOOT LOTS, IMPROVED WITH 4-room cottage, barn, curtain, fruit trees, one chicken run, fine garden. $1700; $400 cash, balance $15 per month. 1740 SPRINGVALE DRIVE. Glendale 1005.

FOR SALE—REAL SACRIFICE; 5-ROOM BOUNgalow, tile roof, hardwood floors throughout; will take $500 cash. Immediate sale, leaving. Address P. box 222, TIMES OFFICE.

FOR SALE—NEAT, SIX ROOMS, ALL FOR $2,000. Added, $50 cash and $20 per month. Good opportunity. Main 3082. 1158 E. 42d ST. MRS. GOODMAN.

FOR SALE—OR EXCHANGE—GOOD HOME, ARranged for two families. Inquire 900 E. 38TH. ninth car.

FOR SALE—$3000 MODERN BUNGALOW, ON paved street, ½ block. Manuel gifts. Property clear, cash or terms. Phone VERMONT 3082.

FOR SALE—TWO FLAT HOUSE AT A BARgain. Call BROADWAY 5146.

CONTRACTORS—
And Builders.

MONEY FURNISHED. PLANS FREE. SHEETS BROS., Bldrs. 4231 Woodlawn ave. 29097. E. 5822.

INCOME PROPERTY—
For Sale, Exchange, Wanted.

FOR SALE—GOOD OPPORTUNITY FOR INVESTment; 4 lots, 50x150, with brick building; price $24,000; will guarantee 9 per cent. net yearly for above amount invested. Address A. box 174, TIMES OFFICE.

FOR SALE—
Real Estate Miscellaneous.

FOR SALE—WHY WAIT Until Saturday night to telephone your Sunday ads to the Times? Do it Friday or early Saturday. MAIN 8200—10601.

FOR SALE—
Suburban Property.

FOR SALE—OR EXCHANGE—2½ ACRES ON Redondo car line, between Gardena and Redondo. Extra good soil, with water and in new state of development. SELL EITHER CLEARING HOUSE, 615 Central Bldg. ANGEL

FOR SALE—
Suburban Property.

FOR SALE—

"ARCADIAN ACRES."

Rolling sweeping expectations. Fertile opportunities are sold and waiting. Right in Monrovia at the foothills. Only 30 minutes to L. A. Monrovia Realty Co. Only workers. Monthly rate plans. Beautiful location, the west side and solely. 1 block north Watkins Park; $2.50 month. Phone morning, WESTERN 6561. 141 W. ADAMS ST.

HOLLYWOOD—

TO LET — FOR HOLLYWOOD RENTALS AND real estate, call MRS. ABER, with C. E. Thompson Co., 1719 N. Hollywood blvd. Phone 10171. Hollywood 966.

FOR SALE—$5000 BUYS A $7000 HOME. 7 rooms, 6th st. 3078. See this. 1207 N. NORMANDIE.

TO LET—UNFURNISHED, MODERN SIX-ROOM bungalow, $40; hardwood floors, garage. 1515 FOUNTAIN PLACE.

TO LET—IN HEART OF HOLLYWOOD ON BONnie Brae near high school; high class furnished 8-room house, garage. PHONE [illegible]

TO LET—HOLLYWOOD RENTALS; REAL ESTATE. See KENNEDY & CO., 7508 Sunset blvd. 577582.

FOR SALE—
Beach Property.

FOR SALE—SACRIFICE, 6 NEW BUNGALOWS on three paved streets, 2 blocks from Main ave. ocean. 320 SIXTH ST., Hermosa Beach. 82x80.

Hermosa.

FOR SALE—TO START SUMMER SALES 7 cottages on 2 lots, 50x150 each, 1 block from car, in city of Hermosa, a reduction of $500 per lot. $1,000 cash, balance like rent. Price for all $3,500. Security Bldg. Address Beach office 1st Pioneer Bldg.

FOR SALE—OR EXCHANGE—

For good farming land with water, not to exceed $5000, 4-room cottage, lot 50x150, fronting on Main st., Ocean Park. PERSONAL SALES CO., 1st floor Pioneer Bldg., Fourth and Broadway.

GOVERNMENT LAND—

TOWNSHIP MAPS, ANY COUNTY, $2 EP. HOMESEEKERS' GUIDE, suite 224 Johnson Bldg., Fourth and Broadway.

EASTERN - NORTHERN PROPTY
For Sale, Exchange, Wanted.

FOR EXCHANGE—WANT IMPROVED, EQUAL value, some Ohio city, for 6-room modern home, Los Angeles. Price $7,000; 5 years, 7 per cent. $240 GRIM st., San Diego.

ORANGE AND LEMON GROVES—
For Sale, Exchange, Wanted.

FOR SALE—20 ACRES STRAIGHT VALENCIAS, 1 have been instructed by owner to sell this splendid grove. Quality cut not for breeding, some good. Over water piped, cement pipe in and set sold, as follows: 10 acres 11 years old, 5 acres 7 years old, 5 acres 9 years old. This grove never has been frosted. Price right. Located in the heart of the Fullerton Valley district. R. CORLEY, Fullerton, Cal. Sunset Phone 214.

FOR SALE—

ORANGE RANCH.

A real bargain. 20 acres, choice young ranch. Front, best soil. Best of soil. Fine houses and barn. Electric pumping plant. Easy terms and on trade, 20 miles from Los Angeles. Will sell cheap, if taken at once. Address A. box 183, TIMES OFFICE.

FOR SALE—$350 BARGAIN, TEN-ACRE ORANGE and lemon ranch, frontage Anaheim district; new 5-room modern house, plenty of water; 4 miles from Anaheim; 2 miles from Orange; 1 mile to school; inquire 924 S. HILL ST. F6076.

FOR SALE—BARGAIN; FOUR ACRES WASHington navels, eight miles from Los Angeles; level bungalow; cost to $2700 for quick sale; only $1000 cash required. OWNER, R. RUBY CO., 901 Story Bldg. BDWY. 34. 60863.

FOR SALE—

Chestnut Groves, Lemon and Walnut groves in Orange county. Big yielding groves. SOME FOR EXCHANGE. C. S. BERGER CO., Anaheim, Cal.

FOR SALE—ORANGE GROVE, 10 ACRES, $7000 cash, or $8000 exch. 2 M. MAINE, Orrville, Butte county, Cal.

APARTMENT-HOUSES—
For Sale, Exchange, Lease, Wanted.

FOR SALE—OR EXCHANGE—APARTMENTS IN Santa Ana, 20 rooms, transient and housekeeping; well furnished, low rent; prominent corner; will take up to $10,000 in exchange; balance easy. Address P. box 1, TIMES OFFICE.

I HAVE A CHOICE LIST OF IMPERIAL VALley ranches, improved and unimproved, at very attractive prices; I have fixed and farmed in the valley ten years, and can put you right on all portions; see me before going down. E. A. WILSON 922 Security Bldg. F1270.

TO LET—FOR $25 PER MO., 10 ACRES 6-FT. LAND on main canal, No. 9 district, Imperial Valley, for lease for corn crop. Terms either low cash rental or share of crop. Address P. box 500, TIMES OFFICE.

HOTELS, ROOMING HOUSES—
For Sale, Exchange, Lease, Wanted.

TO LET—AND FURNITURE FOR SALE, 87 room; $2000. The new Hotel Charlotte, Charlotte, Bonnie Brae, California, 23 miles from Los Angeles; built 1910; rent $1000 per month; income to 1916 was $7000, net profit from same about $3000. 30 rooms and elegantly furnished, 12 bedrooms, single or en suite, private bath, the dining-room seats 100; large parlor and sun parlor, in mission style of architecture, large stone fireplace, steam heat, gas and electric lights, hot and cold water in bedrooms and kitchen, beautiful lawn, vegetable garden, two tennis courts, garage, sleeping room for men, chicken house, fuel house, etc. Will lease for one term. This beautiful hotel with purchase 200 feet long avenue; will erect building, stable or garage if desired. Call and see 1027 SUNSET BLVD.

FOR SALE—OR RENT, LEASE AND FURNITURE 10 rooms, center of San Bernardino; also pool hall and cigar stand; all doing good business. Call 7 J. BAKER, Hotel St. Elmo.

FOR SALE—ALTA HOTEL, 25 ROOMS, GOOD location, completely furnished, low rent. 125 S. MAIN.

WANTED — AVOID VEXATIOUS DELAYS BY telephoning your Sunday ads to the Times Friday or early Saturday. MAIN 8200. 10601.

FOR EXCHANGE—
Houses.

FOR EXCHANGE—OR SALE—EQUITIES IN FIVE 6-room houses, close in, Los Angeles, for land. Owner will invest in good property. Address P. box 1, TIMES OFFICE.

FOR EXCHANGE—
Lots.

FOR EXCHANGE—CLEAR LOTS, ALL OVER world, for any good home equity, real estate or automobile equity. Address P. box 1, TIMES OFFICE.

FOR EXCHANGE—
Suburban Property.

FOR EXCHANGE—ACRE, IMPROVED, AT INglewood line soil, all in garden, 7-room house, barn, price $2500 bill. Want bungalow in city. BUCKLE 404 Grant Bldg.

FOR EXCHANGE—$12,000, NORWALK, 20 ACRES, 10 acres walnut, alfalfa, beet or stock ranch, lands; want city. PHONE 15400.

FOR EXCHANGE—
Beach Property.

FOR EXCHANGE—REDONDO BEACH, OCEAN front, corner lot, 4x4 house completely furnished, all modern conveniences, clear; will exchange for automobile. Address R. box 177, TIMES OFFICE.

FOR EXCHANGE—
Country Property.

FOR EXCHANGE—

I have bargains in Tulare and Fresno county alfalfa ranches.

E. D. COWAN,

228 Van Nuys Bldg., Los Angeles, Cal. Main 3440.

FOR EXCHANGE — CHOICE ACRES ON MAIN st., practically all frontage on boulevard; no restrictions; first class location; only 1903; at 6 per cent. Subsist clear for 34000 equity.

FOR EXCHANGE—$900 EQUITY IN ANTELOPE valley to exchange for unimproved. G. W. TOTTEN, 1st and Spring. Alpine 1000.

FOR EXCHANGE — SAN JOAQUIN VALLEY, fruit, alfalfa and dairy ranches for L. A. property. FRESNO LAND CO., 304 Washington Bldg.

FOR EXCHANGE—
Real Estate, Miscellaneous.

FOR EXCHANGE—BETWEEN 8 AND 9 O'CLOCK Saturday evening the Times' telephone switchboard is swamped with "want ads." Avoid delay by telephoning your Sunday ads Friday or early Saturday. MAIN 8200; 10601.

FOR EXCHANGE—SINGLE EQUITY OF $5000 IN REALty that home in Pomona; lot 100x160; handsomely improved; value $7200. Want farming land for equity. Address P. box 1, TIMES OFFICE. LOS ANGELES.

FOR EXCHANGE—GO TO BEN WHITE TO BUY, sell or exchange property. 304 BRYSON BLK. Second and Spring sts.

BUSINESS INVESTMENTS—

WANTED—MAN OF ABILITY WITH CAPITAL of $5000 to purchase an interest in the manufacturing of a high class proprietary established line. 252. TIMES OFFICE.

THOUSANDS OF PEOPLE endeavor to telephone ads to The Times the same time Saturday evening. Do it Friday or early Saturday and avoid congestion. MAIN 8200, 10601.

BUSINESS CHANCES—
Of Many Kinds Unclassified.

FOR SALE—AN SELLING OUT, MY GROCERY store; if you want to cut down the high cost of living, come and look over our stock and fixtures. LEMOINE & BRUNET, 2400 S. Main. 1448 W. Jefferson. Phone 17628, West 7149.

BE AN EXCEPTION—

Don't wait until the last moment to telephone your Sunday ads to The Times. Do it Friday or early Saturday. MAIN 8200, 10601.

FOR SALE—GROCERY STORE IN ORANGE county, stock and fixtures $4000; doing all cash business of $6000 monthly. Would consider auto to $1000 into deal. Address Y. box 191, TIMES OFFICE.

GROCERY IN APARTMENT-HOUSE DISTRICT, average $60 daily; no soliciting of orders; will allow reasonable discount on stock and agree on value of fixtures. Call 205 DELTA BLDG., 426 S. Spring.

TELEPHONE "WANT ADS" for insertion in the Sunday Times should be received before 9 o'clock Saturday night. MAIN 8200, 10601.

FOR SALE—MOTION PICTURE SHOW, NO COMpetition; 500 seats; Los Angeles suburb; 20 miles from Los Angeles. Population 2500. $2500 cash. HOWARD GRAY, Downey, Cal.

CLAN STOCK OF HARDWARE CHEAP FOR cash. Call 1000 E. 61st. Phone 40 FAIR OAKS. Pasadena, Cal.

TO LET — FURNISHED BUTCHER SHOP IN A busy grocery store, cheap rent, good location. Phone SOUTH 407.

FOR SALE—OR LEASE—ESTABLISHED RESTAURANT in choice part business district. For further information address P.O. BOX 56, Merced, Cal.

FOR LEASE—FOR DRUG STORE AND SODA fountain, Industrial Arts building, corner Broadway of the Seaside Terrace Apartment Hotel, 1647 OCEAN FRONT, Santa Monica, Cal.

$1100—SANITARY STORE WITH NEW 10-Pump fountain and other modern equipment; clears over $200 monthly, suitable for man and wife. Call 604 C. A. Spring Arcade Bldg.

YOUR OPPORTUNITY; COMPLETE STOCK AND fixtures; tire and accessory store; it sold this week for per cent. below invoice. 2027 VERMONT AVE.

GOOD POOL ROOM WITH 4 TABLES, 10 ROOMS and ball with 10 baths. Rent $60 monthly. Price $1000. Address, 821 E. FIRST ST.

FOR SALE—SNAP, COMPLETE RESTAURANT outfit. Apply 305 CENTRAL AVE. Phone Main 5892.

FINE UP-TO-DATE DRY CLEANING WORKS, TOOK in on 6 trade at $4000. Know nothing of the business; will sell at $1250 this week. Established business. Apply 845 SEVENTH ST.

ICE CREAM PARLOR, SCHOOL SUPPLIES AND grocery, old-established place, nice fixtures with beautiful soda fountain, low rent; must sacrifice quick for cash. Phone MAIN 2655.

FOR SALE—SUPPLY STATION DOING GOOD business and fine location. Have good reason for selling. Call and see 1027 SUNSET BLVD.

FOR SALE—OIL STATION, FIRST-CLASS LOCAtion in popular beach town. Address N. box 819, TIMES SPRING ST. BRANCH.

FOR SALE—EQUITY OF $5000 IN REAL estate home in Pomona; lot 100x160; handsomely improved; value $7200. Want farming land for equity. Address P. box 1, TIMES OFFICE. LOS ANGELES.

FOR EXCHANGE—GO TO BEN WHITE TO BUY, sell or exchange property. 304 BRYSON BLK. Second and Spring sts.

BUSINESS INVESTMENTS—

WANTED—MAN OF ABILITY WITH CAPITAL of $5000 to purchase an interest in the manufacturing of a high class proprietary established line. 252. TIMES OFFICE.

THOUSANDS OF PEOPLE endeavor to telephone ads to The Times the same time Saturday evening. Do it Friday or early Saturday and avoid congestion. MAIN 8200, 10601.

BUSINESS CHANCES—
Of Many Kinds Unclassified.

FOR SALE—AN SELLING OUT, MY GROCERY store; if you want to cut down the high cost of living, come and look over our stock and fixtures. LEMOINE & BRUNET, 2400 S. Main. 1448 W. Jefferson. Phone 17628, West 7149.

BE AN EXCEPTION—

Don't wait until the last moment to telephone your Sunday ads to The Times. Do it Friday or early Saturday. MAIN 8200, 10601.

FOR SALE—GROCERY STORE IN ORANGE county, stock and fixtures $4000; doing all cash business of $6000 monthly. Would consider auto to $1000 into deal. Address Y. box 191, TIMES OFFICE.

GROCERY IN APARTMENT-HOUSE DISTRICT, average $60 daily; no soliciting of orders; will allow reasonable discount on stock and agree on value of fixtures. Call 205 DELTA BLDG., 426 S. Spring.

TELEPHONE "WANT ADS" for insertion in the Sunday Times should be received before 9 o'clock Saturday night. MAIN 8200, 10601.

FOR SALE—MOTION PICTURE SHOW, NO COMpetition; 500 seats; Los Angeles suburb; 20 miles from Los Angeles. Population 2500. $2500 cash. HOWARD GRAY, Downey, Cal.

CLAN STOCK OF HARDWARE CHEAP FOR cash. Call 1000 E. 61st. Phone 40 FAIR OAKS. Pasadena, Cal.

TO LET — FURNISHED BUTCHER SHOP IN A busy grocery store, cheap rent, good location. Phone SOUTH 407.

FOR SALE—OR LEASE—ESTABLISHED RESTAURANT in choice part business district. For further information address P.O. BOX 56, Merced, Cal.

FOR LEASE—FOR DRUG STORE AND SODA fountain, Industrial Arts building, corner Broadway of the Seaside Terrace Apartment Hotel, 1647 OCEAN FRONT, Santa Monica, Cal.

$1100—SANITARY STORE WITH NEW 10-Pump fountain and other modern equipment; clears over $200 monthly, suitable for man and wife. Call 604 C. A. Spring Arcade Bldg.

YOUR OPPORTUNITY; COMPLETE STOCK AND fixtures; tire and accessory store; it sold this week for per cent. below invoice. 2027 VERMONT AVE.

GOOD POOL ROOM WITH 4 TABLES, 10 ROOMS and ball with 10 baths. Rent $60 monthly. Price $1000. Address, 821 E. FIRST ST.

FOR SALE—SNAP, COMPLETE RESTAURANT outfit. Apply 305 CENTRAL AVE. Phone Main 5892.

FINE UP-TO-DATE DRY CLEANING WORKS, TOOK in on 6 trade at $4000. Know nothing of the business; will sell at $1250 this week. Established business. Apply 845 SEVENTH ST.

ICE CREAM PARLOR, SCHOOL SUPPLIES AND grocery, old-established place, nice fixtures with beautiful soda fountain, low rent; must sacrifice quick for cash. Phone MAIN 2655.

FOR SALE—SUPPLY STATION DOING GOOD business and fine location. Have good reason for selling. Call and see 1027 SUNSET BLVD.

FOR SALE—OIL STATION, FIRST-CLASS LOCAtion in popular beach town. Address N. box 819, TIMES SPRING ST. BRANCH.

FOR LEASE—FRANK FURNELL, BROKERAGE CO., formerly with Jerome H. Foy Co., at 1876 Post, 50-room modern apartment, 2 stores on Post, one block of car and Fillmore, choice location, rent $100. See C. O. DeLONG, 505 Crocker Bldg.

FOR SALE—OR RENT, LEASE AND FURNITURE 50 rooms, center of San Bernardino; also pool hall and cigar stand; all doing good business. Call 7 J. BAKER, Hotel St. Elmo.

FOR SALE—ALTA HOTEL, 25 ROOMS, GOOD location, completely furnished, low rent. 125 S. MAIN.

WANTED — AVOID VEXATIOUS DELAYS BY telephoning your Sunday ads to the Times Friday or early Saturday. MAIN 8200. 10601.

FOR EXCHANGE—
Houses.

FOR EXCHANGE—OR SALE—EQUITIES IN FIVE 6-room houses, close in, Los Angeles, for land. Owner will invest in good property. Address

THE CITY
AND ENVIRONS.

For West Virginians.

A picnic will be held at Sycamore Grove today by the West Virginia State Society.

Will Close Early.

Beginning today, the local Land Office will observe the summer schedule of hours, closing at 1 p.m., daily until September 15.

At Lincoln Park.

Gregory's Marine Band, assisted by a number of well-known soloists and instrumentalists, will give a concert at Lincoln Park tomorrow afternoon.

Exhibit by Artist.

An exhibit of paintings by Charles M. Miller, supervisor of manual training in the city schools, will be shown in the music-room of the public library, beginning Monday and ending July 15.

Prof. Larkin's Lecture.

Edgar Lucien Larkin, director of the Lowe Observatory, will lecture in science chambers, Brack Shops, No. 531 West Seventh street, at 8 o'clock on Monday evening on "The Astronomical Symbolism of the Pyramids, and Recent Influence of Egyptian Culture."

Sierra Club Outing.

The Southern California section of the Sierra Club will hold its annual gathering this evening at Griffith Park. There will be a musical programme and an address on "Birds" by Dr. L. H. Miller of the Los Angeles Normal School. Phil S. Bernays will be in charge.

For Animal Relief.

A generous sum was realized for the American Red Star at the benefit performance given last evening at Quinn's Rialto Theater. Mrs. Anita M. Baldwin, president of the local chapter, acted as hostess. A large number of Red Star roasters were sold by girls stationed in the lobby.

Credit Men's Meeting.

Percival E. Woods will be chairman of the next meeting of the Associated Retail Credit Men at Christopher's on Tuesday evening. Forbes Lindsay will give a talk on insurance and Albert Z. Monell will discuss corporation law. Neal P. Olsen, Councilman-elect, will be among the guests.

Druggists have Lunch.

At a luncheon of the Los Angeles Retail Druggists' Association at Christopher's yesterday at noon, Motley R. Flint spoke about Liberty bonds, bringing out strongly the cogent reasons why every American should do his bit for the loan. E. T. Off told the "why" of some of the drug laws. Other speakers were W. R. Dickinson, E. G. Bins and L. Schiff.

Patriotic Subject Chosen.

"Doing Your Bit" will be the subject of the study of the Bible by the After Coffee Bible Class of the Y.M.C.A. tomorrow morning. A. Ras Cendit will give a whistling solo and William D. Wheatley will sing. Cognizance also will be taken of the fact that a dozen members of the Bible study group have recently enlisted in the various branches of the army and are now stationed at posts along the Pacific Coast.

Benefit for Hospital.

A children's play of three acts will be given this afternoon at 2:30 o'clock at Ebell Club House, for the benefit of the Children's Hospital. The play was written by Mrs. Charles C. Leavitt of this city. The leading characters are Dame Don't Care, Mary Emma Moultrie; Stephen, Katholeen Hillis, and Sylvia, Dorothy Brain. The "Bubble Song," composed by Dorothy Frain, will be sung by baby Sue Moultrie.

Band Concert Benefits.

The Royal Italian Band, which played for a long time at the Panama-California International Exposition at San Diego, is giving nightly open-air concerts at La Brea avenue and Hollywood boulevard, in the lot adjoining the Woman's Club House there. The concerts are given under the auspices of the Hollywood Woman's Club and are open to the public. A silver offering is taken and goes to the Red Cross.

Hotel Men to Banquet.

Approximately 125 hotel men from various parts of the State will motor to San Diego today, if they have not already done so. The occasion for the hegira is the annual banquet of the Southern California Hotel Men's Association in honor of the retiring president, Vernon Goodwin. The affair will take place tonight at the U. S. Grant Hotel. Sam Porter of the San Diego Hotel is toastmaster. A number of out-of-State hotel men will also be present.

Anti-Vivisection Resolution.

The California Anti-Vivisection Society has opened fire on Dr. Frank Gordon, and in a resolution objects to his appointment on the Humane Animal Commission. Complaint is made that the confirmation of Dr. Gordon's appointment "was rushed through the Council under suspended rules, without holding over the appointment for one week, thus keeping the public in complete ignorance and deprived of all opportunity to protest."

Park Concert.

A concert will be given at Hollenbeck Park tomorrow afternoon and evening. In the afternoon Herbert Batty will play the piano, Helen d'Arche the saxophone, Chester Mittendorf the drums and de Wayne Geissler will be the soloist. The concert will consist of popular and classic songs. In the evening a different group of entertainers will perform. A banjo and violin will take the place of the saxophone and drums. Another concert will be given Wednesday evening.

Object.

PROTEST AGAINST DISMISSAL PLAN.

DEMAND FOR RESIGNATION IS HOTLY CONDEMNED.

Friends of San Diego Superintendent of Parks Rally to His Cause and Speak Highly of Good Work Which He Performed for the Exposition.

[BY DIRECT WIRE—EXCLUSIVE DISPATCH.]

SAN DIEGO, June 15.—A delegation of more than 100 prominent citizens protested against the removal of John G. Morley as superintendent of the Balboa Park by the park board today. Mr. Morley, who was formerly superintendent of parks of Los Angeles, developed the splendid gardens in and surrounding the fair grounds during the exposition and up to the present time. Last week he was asked by the new park board, headed by H. C. Ryan, president, to tender his resignation at the meeting today.

Mr. Morley refused to resign and in the storm of protest against his removal speeches were made today by G. A. Davidson, president of the exposition, Julius Wangenheim, Melville Klauber and Miss K. O. Sessions, famous agriculturist and botanist, who had much to do with the development of the grounds. The board took no action today. C. C. Benjamin, a real estate operator, is to be appointed to succeed Mr. Morley if he is removed.

Tribute.

IN HIS HONOR.

Scottish Rite Masons Join in Great Ceremonial and Reception to Hon. George Fleming Moore, Grand Commander.

A large number of the 3500 Scottish Rite Masons in the Los Angeles district paid further honor to their leader, Hon. George Fleming Moore of Alabama, Sovereign Grand Commander for the Southern Jurisdiction of the United States, last night at a mammoth ceremonial and reception held at the Scottish Rite Cathedral. This leader of 100,000 Scottish Rite Masons was tendered all the fraternal courtesies to be extended one of so high rank.

Addresses were delivered by Mr. Moore, Perry Winslow Weidner, Sovereign Grand Inspector-General in Southern California and Arizona; William Rhodes Hervey, Venerable Master of King Solomon Lodge of Perfection, No. 2; B. R. Baumgardt and B. W. Hahn.

One of the dramatic events of the evening was the presentation by the class of January 29, 1915, of a bronze bust of Mr. Weidner and another of Mr. Hervey, both of whom are called the builders of Scottish Rite Masonry here. These were behind the curtain on the stage and, as the draperies were swung back, the spotlight played on the figures and the American flag waved between. Acceptance speeches were made by Very Rev. William MacCormack and Benjamin P. Bledsoe, Past Grand Master of Masons of California.

Music was furnished by the Scottish Rite Orchestra and the Scottish Rite Glee Club. A banquet concluded the evening.

Vale.

SUMMONED IN SOUTH.

Jacob Greenwald, a Pioneer of Los Angeles, who for Many Years was in Tobacco Business, Dies in New Orleans. Funeral Tuesday.

Jacob Greenwald, a pioneer Los Angeles resident, died last Thursday in New Orleans, and the body is being brought here for interment. He was the father of A. Greenwald, a cigar merchant, and was about 58 years old. A great many of these years were passed in Los Angeles, where he also was in the tobacco business.

Mr. Greenwald's wife, as well as his eldest son, died about two years ago. After that the aged man's health broke down. Recently he went to New Orleans, hoping change of climate might benefit him, following a serious operation. He was visiting his two daughters in the Louisiana city when death came, and they are accompanying the body here.

Funeral services will be held next Tuesday afternoon at the West Eleventh street home of the family.

BUSINESS BREVITIES.

[Advertising.]

For quick action drop answers to Times "liners" in Times liner boxes in downtown office buildings. The locations of the boxes are printed in the first column of The Times "liner" section.

The Times Branch Office, No. 619 South Spring street. Advertisements and subscriptions taken. Telephones Main 8200, 10291.

Benioff, Ladies' Tailor, summer reduction now on. 745 South Broadway.

Have your picture by Steckel.

"The Exclusive Specialty House for Feminine Apparel"
Quality of Merit, Quality, Lowest Prices

Myer Siegel & Co.

443-445-447 South Broadway

Italian Silk
Underwear

The underwear that is greatly admired for its softness and pliability. Luxurious yet durable, in fact.

Silk vests at .....$1.75, $2.00, etc.
Silk bloomers at .....$2.50, $3.00, etc.
Silk camisoles from $1.50
Silk envelope chemises from $3.95
Also Italian silk night gowns.

(Main Floor)

Blouses at $2.45

A very unusual selection is offered at this price. Included are voiles and handkerchief linens. Voiles in plain white trimmed with dainty Val. or filet laces, or touches of embroidery. Those of handkerchief linen are in various colored stripes, such as coral, green, orchid, and others. Shown in tailored and dressy models. Also frill effects.

(Blouse Section, Main Floor)

Garments of Style, Quality, Lowest Prices
"The Exclusive Specialty House for Feminine Apparel"

THERE'S a charm—an elusive something—about our Ice Cream which you can't forget. Perhaps the Satin Smoothness; perhaps the Exclusive Flavor. Something there is which brings lingering memories. Once revealed, the charm of

ALFRED'S
Pure Ice Cream

is ever afterward your standard of comparison.

Our booklet "Fifty and One Ways of Serving Ice Cream" contains some unusual recipes. If you have not already received a copy we would like to send it.

AUCTION

EXTRAORDINARY—Very fine furniture Six rooms.
MON., JUNE 18, 9:30 A.M.
635½ S. BURLINGTON AVE.
Living-room in Stickley, 3 bedrooms in B. I. and F. O.; fine dining-room outfit, elegant rugs, gas range, refrigerator, etc.
STROUSE & HULL, Aucrs. M. 8714; 57700.

REED & HAMMOND

General Auctioneers, 1065-55 S. Main St., near 11th. Oldest and largest auction house in the Southwest. Experts in every branch of auction work. Our ads. and auctions tend the big sales. Cash advanced on consignments. For all information call up F3565; Bdwy. 2595.

Rhoades & Rhoades

Expert Live Stock Auctioneers
Ben A. Rhoades and Harold B. Rhoades. Sales conducted in all parts of California and adjoining States.
Office 1201-2-3 So. Main St., Los Angeles
Phones Main 1258—52679

Standard Auction Mart

Thos. H. Foster, Auctioneer.
Highest cash price paid for all classes of Household Furniture.
Los Angeles, 1205 S. Figueroa St. Phone Home 24710.
Long Beach, 514 Pine Ave. Home 56. S.S. 771.

AUCTION

J. J. SUGARMAN
AUCTION AND COMMISSION HOUSE
General Auctioneer
Furniture, Merchandise, Pictures.
142-148 No. Spring Street
112-116 Court Street
F4810 Main 3114

THOS. B. CLARK
General Auctioneer and Importer of Antique Furniture
840 SOUTH HILL STREET
F1907, Broadway 1921

Automobile News

in The Times is gathered and compiled by a corps of expert writers, and it is always comprehensive and reliable.

The Pink Section of the Sunday Times, comprising from 12 to 16 pages of authentic, dependable text and business announcements relative to motoring, roads, machines, accessories, and athletic and sporting events is of wide interest to dealers and readers. Its advertising columns are regularly used by every reputable automobile and accessory dealer in Los Angeles.

KEEP COOL

And healthy by drinking

ALFA-CELO

The delicious new health beverage.
It's fine with Malted Milk.

CHICAGO AND EAST
EVERY DAY
Through Salt Lake City
LOS ANGELES LIMITED - 1:55 P.M.
PACIFIC LIMITED - - 9:00 A.M.
OVERLAND EXPRESS - - 8:00 P.M.
OBSERVATION, SLEEPING AND DINING CARS
TICKETS AT 101 SOUTH SPRING STREET

Let Brauer 'tend to the fitting part. We have the designers and our own large staff of expert tailors. As for fabrics, we have many exclusive patterns for nifty dressers.

Mid-Summer Opening
Have a Look
See Our Windows

Trench Coats, Military Jackets and all the very latest things in Men's suits.

At Brauer & Co.
—Tailors to Men Who Know—
TWO SPRING ST. STORES
345-347 and 529-527½

Mean Improved Vision

Indeed fortunate are you who do not need glasses, but fortunate also are you who do, if you wear glasses that improve your vision.

Our glasses are correctly fitted and help the eyes, yet are not unattractive.

Hagus & Brown
Quality Opticians
329 West Seventh St.
(196)

CHRONICLE

San Francisco's Leading Daily and Sunday Paper

You cannot afford to overlook its special Sunday features, which teem with interest.

Subscription and advertising rates given upon application to the Los Angeles representative of the Chronicle—

F. A. TAYLOR
340 South Hill Street

"TIMES" CIRCULATION FOR THE MONTH OF MAY, 1917.

STATE OF CALIFORNIA, COUNTY OF LOS ANGELES, ss.

Harry Chandler, Assistant General Manager of the Los Angeles Times, being duly sworn, declares upon his oath that the following is a true and correct affidavit of the daily circulation of said newspaper for the month of May, 1917:

MAY, 1917.

	Copies.
May 1	67,500
May 2	67,000
May 3	67,000
May 4	67,000
May 5 (Sunday)	114,610
May 6	66,000
May 7	66,000
May 8	66,700
May 9	66,000
May 10	66,000
May 11	66,000
May 12	67,100
May 13 (Sunday)	115,170
May 14	66,000
May 15	66,000
May 16	66,000
May 17	66,000
May 18	66,000
May 19 (Sunday)	111,270
May 20	66,064
May 21	66,000
May 22	66,000
May 23	66,000
May 24	66,000
May 25	67,001
Average for every day of May	72,800
Sunday only, average for May	112,794
Average every-day gain over May, 1916	4,000
Average Sunday only gain over May, 1916	7,333

HARRY CHANDLER,
Assistant General Manager, The Times.

Subscribed and sworn to before me this 2nd day of June, 1917.
[Seal] T. L. CHAPIN,
Notary Public in and for the County of Los Angeles, State of California.

FOR DAVIS' *Perfection* BREAD
Telephone 10667, Bdy. 67.
Davis Standard Bread Co.

—TEETH $5.00—

BEST SET (none better, no matter how much you pay), guaranteed 10 years $7.00
Bridge Work $4.00
Gold Crowns $4.00
Porcelain Crowns $4.00
Gold Fillings .....$1.00 up
Gold Inlays .....$1.00 up
Synthetic Porcelain Fillings .....$1.00 up
Cement Fillings .....50c up
Silver Fillings .....50c up
Teeth Treated $3.00
Removed (Painless) $1.00
Teeth Extracted (Painless) 50c
Gas given for painless extracting when plate or bridge work is ordered.
ONE PRICE ONLY
The Only Private Dentist in the City Doing Work at Such Prices.
REMARKABLY LOW PRICES
NOT A "DENTAL PARLOR." A private high-class, up-to-date, SANITARY dental office, with specialized instruments and gentlemanly operators, whom you will not be ashamed to recommend to your friends.
EXAMINATION FREE
Hours: 9:00 to 8; Sundays, 9 to 12.
DR. FAIRFIELD,
201-204 Pantages Theater Bldg.
830 South Broadway. Both Phones

The jewelry store visitors to California always enjoy.
Brock and Company
345-347 SOUTH BROADWAY

"The Cream of Health"

T. LEUNG HERB CO.
T. LEUNG, Gen. Mgr.
1619 West Pico St.
His office was downtown for 16 years. For past 8 years at the above address. Business under same management all the time. Glad to see all his old friends and make new ones.

PERFECT FUNERALS
⅓ TRUST PRICES

The Trust gets just as much of your insurance money as it can by charging double prices for the funeral.

Save half of their exhorbitant charges for the benefit of the living. Call in Godeau-Martinoni, because we charge half for superior service.

TELEPHONE
Bdy. 2731; Home 53427
Godeau-Martinoni
827 South Figueroa Street
Shipments to All Parts of the World.

No Extra charge for funerals in any part of Los Angeles county. CALIFORNIA BRANCHES IN San Francisco, Oakland, Stockton

PLATTSBURG
Front 2¼ in. Back 2½ in.

Thoroughly American —the Nation's favorite style in

Lion Collars
15c. EACH 2 FOR 25c.
YOUR DEALER HAS LION COLLARS OR CAN GET THEM FOR YOU.
UNITED SHIRT & COLLAR CO., TROY, N.Y.

THE WEATHER.

[Official Report.]

LOCAL OFFICE, U. S. WEATHER BUREAU, Los Angeles, July 15.—[Reported by Fred A. Carpenter, Meteorologist.] At 5 o'clock a.m. the barometer registered 29.80; at 5 p.m., 29.80. Thermometer for the corresponding hours showed 80 deg. and 89 deg. Relative humidity, 5 a.m., 29 per cent.; 5 p.m., 20 per cent. Wind, 5 a.m., northeast, velocity 8 miles; 5 p.m., southwest, velocity 5 miles. Highest temperature, 90 deg.; lowest, 69 deg. Rainfall for season, 16.26 inches; last season, 19.92 inches. Barometer reduced to sea level.

WEATHER CONDITIONS.—The extensive field of high pressure remains stationary over the central portion of the country. To the eastward of this area the pressure is relatively low, heavy rain having fallen in Washington, D. C., and at New York, the former registering 2.66 inches and the latter 2.66 inches. To the southward of the high area the barometer is also relatively low, and consequently unusually high temperatures prevail along the Southern California coast. At Los Angeles the maximum temperature reached Thursday, 105.4 deg., was extended but twice in any June. After reaching 100 deg. Thursday, the thermometer dropped 20 deg. in three hours. Owing to the slow eastward drift of the high area, continued warm and fair weather is indicated for Saturday in Los Angeles and vicinity.

LOCAL FORECAST.

For Los Angeles and vicinity: Fair Saturday; continued warm; northerly winds.

For Southern California: Fair Saturday; continued warm.

STATE FORECAST.

SAN FRANCISCO, June 15.—Weather forecast: San Francisco, Oakland and vicinity: Fair Saturday, except fog in the early morning; light northerly wind.

Sacramento, Santa Clara and San Joaquin valleys and Southern California: Fair Saturday; continued warm; light northerly wind.

ARIZONA FORECAST.

WASHINGTON, June 15.—Forecast for Arizona: Saturday and Sunday, fair; not much change in temperature.

COLORADO RIVER.

YUMA (Ariz.), June 15. — [Exclusive Dispatch from the U. S. Reclamation Service.] Gage height Colorado River, 21.80 feet; discharge, 62,500 second-feet.

VITAL RECORD.

MARRIAGE LICENSES.

The following marriage licenses were issued yesterday. Name and age given.

GARTER — BELIVEAU, Gliddon L., Custer, 23; Frances Beliveau, 20.
DENTZ-GUELIG, Wiley Dent, 24; Virginia Shutler, 20.
FIKE—ADAMS, Elmer W. Fike, 30; Lydia F. Adams, 45.
FRIED—EICKLER, Charles L. Fisher, 25; Selma Eickler, 21.
FRIEDLANDER — PHILLIPS, Jacob Friedlander, 24; Grace Phillips, 24.
HAMILTON—SLATER, Albert R. Hamilton, 23; Clara Slatter, 21.
HOWARD — HARVEY, William A. Howard, 61; Josephine E. Harvey, 62.
HOWARD—WILSON, Bailey W. Howard, 25; Lucile Wilson, 20.
JOHNSON—MCFARLAND, Howard W. Johnson, 20; Esther C. McFarland, 21.
JOHNSON — PETROSCHKA, Thomas B. Johnson, 22; Helen A. Petroschka, 18.
JOHNSON — SUMMERS, Harry W. Johnson, 23; Jessie E. Summers, 21.
KENT—DURHAM, Floyd M. Kent, 24; Lessie L. Durham, 20.
LUDLOFF — GAMBET, George C. Ludloff, 24; Catherine L. Gambet, 21.
MOFFIT—GILMORE, William B. Moffit, 20; Florence R. Gilmore, 22.
PURCELL—ANDERSON, George R. Purcell, 25; Esther Anderson, 20.
REYES—RODRIGUES, Lorenzo Reyes, 28; Florence Rodrigues, 21.
ROGERS—ESTES, Earl A. Rogers, 21; Bessie Estes, 22.
STALCUP-HER—SAUNDERS, James M. Hallmdyer, 50; Olive B. Saunders, 50.

BIRTHS.

Names, sex, place and date of birth.

BILLINGSTON, Mr. and Mrs. Walter R., Boy, 1808 East Jefferson street, June 12.
CARROL, Mr. and Mrs. Frank W., Boy, Maternity Cottage, June 9.
DAVIS, Mr. and Mrs. Frank R., Boy, Clara Barton Hospital, June 11.
FISHER, Mr. and Mrs. Asa, Boy, Maternity Cottage, June 14.
GILLAM, Mr. and Mrs. George S., Daughter, Florence Hospital, June 10.
HAYES, Mr. and Mrs. Oscar G., Daughter, Clara Barton Hospital, June 8.
HEIM, Mr. and Mrs. Charles A., Daughter, 1721 Maple avenue, June 6.
HINCKLE, Mr. and Mrs. Frank G., Boy, 1228 East Fifty-seventh street, June 9.
LAGUNA, Mr. and Mrs. Nicolas, Daughter, Maternity Cottage, June 11.
NEVILLE, Mr. and Mrs. Thomas F., Daughter, 1320 East Vernon avenue, June 12.
NEWSTETTER, Mr. and Mrs. Vinton E. Boy, 5440 Dayton street, June 2.
REESE, Mr. and Mrs. Rud W., Boy, 1210 Walnut street, June 12.
THOMPSON, Mr. and Mrs. Walter, Boy, County Hospital, June 13.
TOMLINSON, Mr. and Mrs. Mina, Daughter, 815 Pedro street, June 14.
WALTON, Mr. and Mrs. Thomas J., Boy, 852 West Eighty-first street, June 12.
WOOD, Mr. and Mrs. Harry E., Daughter, 911 Diamond street, June 13.
ZIMMERMAN, Mr. and Mrs. George H., Boy, 727 Anderson street, June 12.

DIVORCE SUITS FILED.

BUTLER, Lottie against John.
COWLEY, Maria A. against Peter J.
DEION, Mary Margaret against Starling P.
LEWIS, Mabel against Harry A.
MORGAN, Cara L. against James G.
NORMAN, Walter L. against Sarah A.
OSBORNE, Goldie against Henry.
THOMAS, Walter H. against Alice M.

DIVORCE DECREES GRANTED.

DE VOY, Lloyd V. from Alexa M.
FRANT, Roy N. from Isabel E.
GILMORE, Ruth from Leon Judson.
LAWRENCE, Cora from Lord.
NEWTON, Leslie from Karl A.
WILLIAMS, Katherine from James.

OFFICIAL DEATH LIST.

Name and place of death—	Age.	Date.
ADNEY, Annie, Los Angeles	50	June 14
ADCOCKS, William E., Los Angeles	4	June 14
DALBY, Katherine E., Los Angeles	4	June 14
HERNANDEZ, Sofia, Los Angeles	1	June 14
FARWELL, Edgar F., Los Angeles	68	June 14
IRWIN, Charles W., Los Angeles	52	June 14
JAGGERS, Gurney B., Los Angeles	68	June 14
MANNING, Elsie J., Los Angeles	23	June 14
SIMERAL, Miriam, Los Angeles	61	June 14
SUTTER, Louis, Los Angeles	68	June 14
WILKINSON, William H., Los Angeles	73	June 15

DEATHS.

With Funeral Announcements.

BRAND, Suddenly, at No. 419 North Bunker Hill, June 15, Sarah J. Brand.
Remains at the parlors of Pierce Bros. & Co. Funeral notice later.

BIETZ, At No. 411 South Penas street, June 15, Jacob Bietz, beloved husband of Augusta Bietz, aged 68 years.
Funeral from Vesper & Hayn's chapel, No. 1220 East First street, Saturday, June 16, at 2 p.m. Interment, Inglewood Park Cemetery.

BRADLEY, June 14, Madam H. Bradley.
Remains at the chapel of W. R. Bench Co.

CONANT, June 14, George W., Conant, aged 64 years, beloved husband of Mrs. Gertrude Conant, Member of Hollenbeck Lodge, No. 316, F. & A. M., Los Angeles Arrie, No. 1023, Fraternal Order of Eagles; Esmeralda Camp, No. 37, Sons of Veterans, and Los Angeles Tent, No. 2, Maccabees.
Funeral services will be held today at 3 p.m. from the funeral parlors of W. A. Brown, No. 1205 South Flower street.

DECKER, At his home, No. 1062 South Flower street, June 13, 1917, George McClellan Decker, a native of Ohio, aged 72 years.
Remains at the chapel of J. D. Fiske & Co.

DIX, The funeral of George Dix will be held from Holy Cross Church this morning at 10 o'clock. J. D. Fiske & Co., directors.

ECKERSON, In this city, June 14, 1917, S. Louise Eckerson, aged 70 years.
Remains at residence establishment of South & Borchers Co., No. 1147 South Flower street. Interment in San Francisco, Cal.

GATES, At No. 961 Manhattan place, June 14, 1917, Lee C. Gates, aged 61 years.
Funeral services at the residence Saturday at 2 o'clock. Friends invited. Interment private. Duane Brothers, directors.

GREENEWALD, At No. 1834 West Eleventh street, June 15, Jacob Greenewald, aged 85 years.
Funeral services at Duane Brothers' chapel, 855 Figueroa, Sunday at 2 p.m.

HARRISTEAL, At No. 352 West Forty-first street, June 15, Mrs. Mary E. Harristeal.
Remains at parlors of W. A. Brown.

JACKSON, At Chicago, Ill., June 11, 1917, Margaret Jackson, aged 43 years, a native of Ireland, dearly beloved wife of Charles Jackson.
Funeral today at 8:30 a.m. from the parlors of Utter & Brown, No. 1334 Venice avenue; thence to St. Camilla's Church, Normandie avenue and Forty-second street, for requiem high mass at 9 a.m. Interment, Inglewood Park Cemetery.

KERSEY, June 13, Mrs. Alice Kersey.
Remains at parlors of W. A. Brown.

KING, At No. 2101½ East Third street, June 13, Julia Emily King, beloved sister of Adelaide Palmer of Long Beach, Cal., aged 80 years, 4 months.
Funeral from Vesper & Hayn's chapel Saturday, June 16, at 3:30 p.m. Interment, Inglewood Park Cemetery.

LONGMORE, At No. 841 South Hill street, June 14, Mrs. Margaret Longmore, aged 62 years, beloved wife of E. E. Longmore and mother of Roy H. Longmore and W. O. Arnold, all of this city.
Funeral services today at 10 a.m. from the funeral parlors of W. A. Brown, No. 1205 South Flower street.

LUNT, June 14, Mrs. M. J. Lunt, aged 80 years, at home of G. R. Alvord, No. 2907 South Normandie.
Funeral services, June 16 at 1 p.m., from the residence. Interment, Pasadena Cemetery. Watts And About 2:30 p.m.

MATHEWS, At No. 423 Kenmore, June 15, Harvey Mathews, aged 66 years.
Funeral at residence Saturday at 10:30 a.m. Brunz Brothers, directors.

MOORE, At her home, No. 2288 West Twentieth street, June 14, 1917, Elizabeth I. Moore, widow of the late Henry C. Moore and mother of Mrs. J. P. Dawson.
Funeral services will be held in the chapel of J. D. Fiske & Co., corner Tenth and Flower streets, Saturday, June 16, at 2 o'clock p.m. Interment, Hollywood Cemetery.

PUGSLEY, Funeral services for Clarence Gordon Pugsley will be held today at 2 p.m. from the funeral chapel of W. R. Bench Co.

BIG TRACT BOUGHT

Two Thousand Acres in Mountains Changes Owner.

Owner will Convert Into Fish and Game Preserve.

H. H. Crow completed negotiations yesterday for the purchase of 10,000 acres of forest reserve property in the San Jacinto Mountains. He, with three Los Angeles men gathered at the Alexandria closed the deal which involves approximately $200,000.

According to Mr. Crow, the property will be turned into a game and fish preserve. Fine trout streams in the mountain club house grounds have been drawn. Only such changes in the corporation as are necessary will be made, he said, but the privileges of the property will be less than 100, will be retained.

Owing to the number of improvements, including other problems connected with the purchase of the property, the names of the Los Angeles men who withheld for the present. Mr. Crow is a wealthy mine owner and rancher of the San Jacinto district.

DIES OF HEART DISEASE.

Woman who was Stricken While Visiting Friends.

Mrs. N. J. Smith, 60 years old, of No. 130 East Seventy-second street, who was struck by an automobile on Thursday evening, died in the Emergency Hospital yesterday morning.

The machine was driven by G. Campbell of the Campbell Apartments. According to the police records, the aged woman was crossing the path of the approaching machine. The accident happened at Vernon avenue and Central avenue.

Mrs. Smith had been unconscious since the accident.

GRAFTS INQUIRY.

An official of the Southern Pacific railroad yesterday denied that Wheeler of the railroad commission, and Finance Committee Chairman Ellis of the Chamber of Commerce, will be employed by the company as attorneys in a ten-year lease on a freight yard and gravel property on the east side of Alameda street, between Commercial and Wheeler Commercial streets. The property, but the company will give it owned to the city for a term of years. It is estimated that the property will yet at least $50,000 in sand and gravel from the land.

WOUNDED SOLDIER.

Recuperating from wounds received through a shell explosion in the trench in which he was stationed, Sergt.-Maj. H. J. Rossiter, of the Medical Corps of the Expeditionary Forces, is at his home in this city. He arrived from Europe last week and decided to take a few months' rest before he takes new hostilities. He is a veteran of the war as the result of his service in this country on the Mexican border, this city, "Everything looks fine to me," he said. "I'll be glad when the end of the war is reached, for then I can settle down for a long time," he said.

GIRL IS FOUND.

Marie Bollee, 17 years old, of 1017 Monica Arms, was found in Griffith Park last night and returned to her home in Los Angeles. The young woman disappeared into the King Canyon district. A telephone to one of the ranches in the region brought the report that the girl was there. From a description given by the ranchers, the police identified the Los Angeles girl. Motorcycle Officer of the Park Police found her on the Ocean Park and brought the young woman to the city.

NO FORCED SALE.

If conditions permit, no sale will be made by the Directors of the Bethesda Mission, according to a statement issued at the office to force the sale of the property of the Bethesda Mission. Although the only source of revenue for the institution is the sale of the property, it is the conviction of the Directors that the sale can be effected at the present time. Woolwine Jones, president of the Board of Directors, declared that the institution will not be sold at forced sale. It is hoped by the officers that the property will be sold at the present time.

TO WAR SERVICE.

Miss Bertie Fowler, for the past year in charge of the Red Cross Surgical Dressings department of the Los Angeles Chapter, has resigned her position to enter the service of the United States. Miss Fowler has been appointed by the Red Cross to act as a stenographer in the office of the Red Cross in Washington, D. C. Miss Fowler will leave for the capital city on June 25. Before she took charge of the Red Cross Surgical Dressings department, she was employed in the office of the Chief Engineer of the Los Angeles Harbor Commission. She received a leave of absence from her position with the Harbor Commission to enter the service of the Red Cross in Washington, at the request of the War Department.

N. B. Bla...

318-320-322 S...

The HAT...

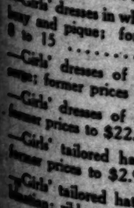

—Jaunty ... of excelle... Braid in ... blue, gree... —Finishe... bow. —Smart, ... wear that ...

Trimme...

—Formerly Pri... up to $12.50—N...

—Now is your chance to buy cl... for a song—Stunning models i... other silks and ribbon in vari... summer sports effects included.

Children's ...

—Whether it is a Coat, a Dress, ... needed you will find marshalled ... smartest styles, developed in ... offered at prices impossible of du... third floor, Saturday.

—Children's black and white ... sizes 2 to 6; former prices to $5...

—Children's navy serge and chec... prices to $6.75; sizes 2 to 6...

—Girls' fancy plaid and serge co... to $12.75; sizes 6 to 15...

—Girls' coats in plain serges ... fashioned worsted; former prices ... sizes 10 to 15...

—Girls' serge and fancy plaid co... to $10.00; sizes 2 to 10...

—Girls' dresses of gingham and c... prices to $2.25; sizes 2 to 14...

—Girls' dresses of white linguerie ... lawn, gingham and pique; former ... sizes 2 to 14...

—Girls' dresses in white voiles, law... lawn and pique; former prices ... 8 to 15...

—Girls' dresses of crepe de chi... serge; former prices to $20.00; s...

—Girls' dresses of silk, Georgett... former prices to $22.50; sizes 10 ...

—Girls' tailored hats of fancy ... former prices to $2.95, Saturday...

—Girls' tailored hats of Milan a... ribbon; ribbon trimmed; former p...

—Girls' hats in Panama and Mila... and tailored models; former p...

—Girls' Milan and Leghorn hats ... flowers and ribbon; former prices t...

There Must be Some Reason for Mr. Wad's Leading Man's Head! . . By GALE.

(Copyright, 1917, by The Bell Syndicate, Inc.)

The City and Environs—California's Costa Rica. *Pictorial City Section.* *Editorials—News—Business—Society—Sports.*

The Los Angeles Times

XXXVIth YEAR | SATURDAY, JUNE 16, 1917.—PART II: 10 PAGES. | POPULATION | By the Federal Census (1910)—319,198 By the City Directory (1916)—465,000

In Southern California.

OVER TWENTY-SEVEN AND HALF MILLIONS LIBERTY LOAN TOTAL.

This District Heavily Oversubscribes Original Allotment and Falls but Little Short of the Last-minute Quota—The Figures by Counties.

Following are the Liberty Loan totals for Southern California, compiled last night. They may be increased by later reports:

Los Angeles county	$20,564,100
San Diego county	2,260,950
Santa Barbara county	1,367,200
Ventura county	798,700
San Bernardino county	752,950
Riverside county	445,300
Orange county	415,100
Imperial county	283,550
San Luis Obispo county	641,400
Total for Southern California	$27,529,950
Revised allotment	32,426,777
Deficit	$ 4,896,827

(Note: The original allotment was $20,000,000 for Southern California. It will be noted that this was greatly oversubscribed. The revised allotment was made five days before the end of the campaign, and that the district fell somewhat short of it, is not regarded as cause for dissatisfaction.)

EXCEEDING by $7,529,950 the the war loan. Although the exact original allotment assigned to Southern California, the total subscriptions that were made to the Liberty Loan by the patriotic citizens of this district aggregated $27,529,950, according to the official tabulation made yesterday. In Los Angeles alone the total of $16,564,100 was pledged to the loan, over $1,000,000 more than the amount originally set for this city under the first call. The response of the people was more than generous and was gratifying to the bankers and others who have worked so hard during the last few weeks to make the loan in this district a success.

One of the most notable features of the subscriptions for money that has been received was the manner in which the people rallied to the support of their allotments two or three times. According to Los Angeles bankers and bankers in the smaller centers of population, aliens and naturalized citizens were heavy purchasers of the bonds, and the subscriptions from a number of naturalized Germans living here ran into large figures.

When the next installment of the Liberty Loan will be offered to the public is now the uppermost thought in the minds of many local bankers and bond firms. In the opinion of some the next offering will be made within ninety days, but the more conservative financial leaders lean to the theory that it will be fully six months before another allotment will be thrown open to the public. The total Liberty Loan bond issue is $5,000,000,000, of which $2,000,000,000 has just been oversubscribed.

What will be done with the oversubscription is not certain. It may be allowed to apply on the next installment of the loan, or, as is customary in such cases, the loan may be apportioned on a pro-rata basis.

Following are detailed figures for the various counties, as compiled by the local Liberty Loan Committee. In some cases these will be changed by later reports to larger totals:

LOS ANGELES COUNTY.

Los Angeles city	$16,973,450
Pasadena	2,256,000
Long Beach	1,090,000
Alhambra	95,600
Artesia	13,300
Azusa	47,650
Baldwin Park	5,750
Burbank	9,800
Claremont	80,250
Compton	8,350
Covina	46,600
Downey	500
El Monte	3,750
El Segundo	2,400
Gardena	5,150
Glendale	85,000
Glendora	53,700
Hermosa Beach	3,000
Huntington Park	3,950
Hynes	1,350
Inglewood	22,000
Lancaster	4,000
Lankershim	4,850
Lordsburg	9,850
Monets	800
Monrovia	75,450
Montebello	4,200
Norwalk (not reported)	
Ocean Park	90,500
Pomona	110,300
Puente	24,750
Redondo Beach	13,400
San Dimas	25,850
San Fernando	21,000
San Gabriel	10,000
Santa Monica	106,650
Sawtelle	6,300
Sherman	9,300
Sierra Madre	10,150
South Pasadena	26,100
Tropico	13,000
Van Nuys	16,900
Venice	13,000
Whittier	254,300
Wilmington	2,750
Vernon	84,050
Total	$20,564,100
Revised allotment	24,444,084
Deficit	$ 3,879,984

SAN DIEGO COUNTY.

Total	$2,260,950
Revised allotment	2,260,902
Oversubscribed	$ 48

IMPERIAL COUNTY.

El Centro	$ 97,950
Calexico	95,500
Brawley	37,000
Imperial	26,100
Holtville	17,550
Heber	6,450
Seeley	5,100
Calipatria	3,900
Total	$283,550
Revised allotment	479,531
Deficit	$195,981

SAN BERNARDINO COUNTY.

Chino	$ 32,300
San Bernardino Liberty Loan Committee of Colton, Highland, Rialto, San Bernardino	357,800
Cucamonga	10,000
Needles	24,150
Ontario	89,350
Redlands	175,300
Upland	74,150
Total	$ 752,950
Revised allotment	1,008,901
Deficit	$ 255,951

ORANGE COUNTY.

Anaheim	$ 49,450
Brea	14,800
Fullerton	62,000
Garden Grove	1,600
Huntington Beach	700
La Habra	7,050
Newport Beach	4,000
Olive	1,400
Orange	26,200
Placentia	24,200
Santa Ana	203,450
Tustin	5,250
Total	$ 415,100
Revised allotment	1,155,640
Deficit	$ 740,540

VENTURA COUNTY.

Camarillo	$ 13,000
Fillmore	23,950
Husname	69,950
Nordhoff	28,250
Oxnard	359,450
Santa Paula	181,250
Saticoy (no report)	
Ventura	222,850
Total	$795,700
Allotment	661,740
Oversubscribed	$136,960

SANTA BARBARA COUNTY.

Carpenteria	$ 1,300
Lompoc	143,500
Santa Barbara	869,050
Santa Maria	346,500
Solvang	7,050
Total	$1,367,200
Revised allotment	1,906,886
Oversubscribed	$ 161,464

RIVERSIDE COUNTY.

Arlington	$ 10,000
Banning	16,100
Beaumont	6,800
Coachella	1,400
Corona	44,350
Hemet	33,150
Riverside (including Highgrove)	271,100
Perris (no report)	
San Jacinto	49,000
Temecula	23,500
Total	$445,900
Revised allotment	684,142
Deficit	$238,243

IN KERN COUNTY.

Official estimates place Kern county's subscription to the Liberty Loan at $1,350,000. The allotment was $1,000,000.

Boy Scouts of Southern California bought $51 Liberty bonds, worth $61,000. The sale of Liberty bonds to Boy Scouts throughout the country has totaled $9,000,000.

San Luis Obispo county oversubscribed its quota of Liberty bonds by approximately 25 per cent., according to figures compiled by Secretary H. L. Kemper of its Liberty Bond Committee. Total subscriptions for this county, it is shown, amount to $641,400. The allotment was $500,000.

Called upon by State and national governments to devote her mental, physical and monetary energies to the production of an immense food crop this year of all years, the Imperial Valley also heavily subscribed to the Liberty Loan. Messages give reason to believe that this county has subscribed more per capita than any other farming community in the State. Following are the totals for the several cities:

Whittier subscribed $360,000 in Liberty bonds, oversubscribing its quota 75 per cent. Employees of the Standard Oil Company in the various leases near Whittier took 30 per cent. of the total subscription, a little over $50,000.

The First National Bank of Glendora reported the sale of $58,200 worth of Liberty bonds with the close of the drive. This is over twice the allotment to Glendora.

IN VENTURA.

The National Bank of Ventura yesterday had a total of $93,300 subscribed by 202 patrons. The First National Bank reports $50,000. The Southern Pacific late last evening swelled the fund of this city by placing $3000 to its credit. The county subscribed $100,000. The teachers in the State School for Girls yesterday subscribed $1500 to the loan. The U.I.A. subscribed $1000.

At San Diego the J. D. and A. B. Spreckels Securities Company subscribed $500,000 for the loan through the American National

(Continued on Third Page.)

A. B. Blackstone Co
318-320-322 South Broadway

The HATS for NOW
—Ready-to-Wear

—Jaunty tailored sailors of excellent quality Lisere Braid in gold, rose, dark blue, green and sand color. $1.50
—Finished with broad ribbon band and bow.
—Smart, serviceable hats for summertime wear that would be reasonably priced at $5.

Trimmed Hats
—Formerly Priced up to $12.50—NOW $2.95
Now is your chance to buy clever beach and vacation wear hats for a song—Stunning models in Braid, Lisere, Khaki Kool and other silks and ribbon in variegated colors—some fascinating summer sports effects included. Second Floor.

Children's Clearance
Whether it is a Coat, a Dress, a Hat or all three of them that is needed you will find marshalled here in pleasing array the very newest styles, developed in materials of highest quality and offered at prices impossible of duplication elsewhere. Sale on the Third floor, Saturday.

Children's black and white checked coats; sizes 2 to 6; former prices to $5.00..... $3.50
Children's navy serge and checked coats; former prices to $6.75; sizes 2 to 6..... $4.50
Girls' fancy plaid and serge coats; former prices to $12.75; sizes 6 to 15..... $8.75
Girls' coats in plain serge and plaid unwanted; former prices to $16.50; sizes 10 to 15..... $11.75
Girls' serge and fancy plaid coats; former prices to $10.00; sizes 2 to 10..... $6.75
Girls' dresses of gingham and chambray; former prices to $2.25; sizes 2 to 14..... $1.25
Girls' dresses of white lingerie materials, chambray, gingham and pique; former prices to $3.95; sizes 2 to 14..... $1.95
Girls' dresses in white voiles, lawns, linens, chambray and pique; former prices to $7.00; sizes 2 to 15..... $3.45
Girls' dresses of crepe de chine and navy serge; former prices to $20.00; sizes 8 to 14 $12.00
Girls' dresses of silk, Georgette and serge; former prices to $22.50; sizes 10 to 15..... $13.75
Girls' tailored hats of fancy silk and straw; former prices to $2.95, Saturday..... $1.95
Girls' tailored hats of Milan and silk in combination; former prices to $4.50 $3.45
Girls' hats in Panama and Milan; ribbon trimmed and Leghorn hats trimmed with flowers and ribbon; former prices to $15.00.... $8.45

THE MEN WHO MADE IT GO.

To These Belongs Bulk of the Credit for Raising Our Loan Quota.

Here are the men who did most to make the Liberty Loan a success in Southern California.

H. S. McKee, Stoddard Jess, M. N. Avery, W. D. Longyear, V. H. Rossetti, D. K. Drake, Garrettson Dulin, R. H. Moulton, R. E. Hunter, H. M. Worcester, W. G. Kollock, Leslie B. Henry, F. M. Smith, C. A. Sheedy, H. L. Angel, D. H. Armstrong, J. K. Armstrong, D. T. Babcock, W. R. Bakewell, E. B. Bartlett, Thomas D. Brown, W. M. Cahoone, A. M. Clifford, L. A. Coffey, H. M. Conrad, Hooper C. Dunbar, J. H. Ferguson, J. A. S. Furlonge, T. A. Gabel, R. W. Hiett, A. C. Hoffman, Clifford Horne, W. B. Hunnewell, Earl W. Huntley, O. L. Humphries, George Jones, T. C. Jones, J. A. H. Kerr, J. O. Knight, M. H. Lewis, C. H. Merrill, James O. Moore, H. R. Maurer, Francis Moulton, George Newberger, Robert H. Parsons, E. L. Powell, H. G. Rath, J. S. Riley, E. C. Sterling, F. A. Stearns, A. T. Stadler, George Sheedy, F. H. Sheedy, R. Vosbur, T. Welch, A. E. Lewis, E. L. McCormack, Frank Miller, William H. Thomas, Charles H. Sheldon and C. E. Turner.

"Millions for Defense."

Accident.

SOLDIER BURIED WHEN PIT'S SIDES COLLAPSE.

PRIVATE JOHN B. SIGRIST of a regiment stationed at a near-by training camp was buried under several tons of earth yesterday when the side walls of a twelve-foot hole in which he was digging gave way and went crashing down to the bottom of the pit. The injured man was rushed to the California Hospital, where he was reported resting easily at a late hour last night. The extent of his injuries will not be known until this morning, when an X-ray examination will be made.

Private James Leslie, who was working in the pit with Sigrist, escaped without serious injury. The hole in which the men were working was well cribbed, and several excavations of the same character have been made at the camp grounds and no accidents have resulted. According to the rescue party, the ground in which this hole was being dug was very sandy and the cribbing failed to hold it.

Capt. Simons, commanding the company, led the work of rescue. Private Sigrist lives at Santa Monica, where he enlisted.

Twice Adrift.

SOAP AHOY! SAILORS TO BUNK IN A CLUBHOUSE.

BECAUSE of crowded conditions on a battleship at anchor in the outer harbor, friction developed yesterday between the men from the wrecked coast guard steamer McCulloch and recruits being trained on board the warship.

The recruits, according to reports, refused to divide their soap, towels and clothing and accommodations with the refugees. The result was a demand from the men, who have long been in the service, that they be taken ashore and quartered elsewhere.

Commander Hunker of the Coast Naval Reserve appealed to the San Pedro Chamber of Commerce to find quarters and the San Pedro Woman's Club came to the rescue and offered the use of its clubhouse. The offer was accepted. Capt. Ross of Fort MacArthur garrison loaned cots and the members of the San Pedro branch of the Woman's Navy League will furnish bedding. The

(Continued on Third Page.)

Parent vs. Child.

FATHER TRIES TO BREAK HIS DAUGHTER'S WILL.

AN ATTEMPT to break the will of his daughter, Ida Rheingans, made by Jacob Rheingans in the interest of his other six children, was the subject of a trial before Judge Rives of the probate court yesterday. The sole beneficiary under the will of Ida Rheingans is her sister, Margaret Rheingans, to whom she bequeathed $25,000. None of the other six children was mentioned in the will, and they have joined in the contest.

Mr. Rheingans is a pioneer of Los Angeles. At one time he owned several hundred acres in the southern part of the city. When he sold off some of this land he gave each of his children $10,000.

The will is attacked on the ground that Ida Rheingans was of unsound mind at the time she executed it and that she was unduly influenced by Margaret.

Ida and Margaret conducted a delicatessen store on Temple street. When the former passed away she was living with Margaret. The latter alleges she took care of her sister when she was ill. She denied she exercised any influence over her. Attorney E. G. Coyle represents the contestants; Slosson and Mitchell the will.

Concerted.

ALL FOR GREAT UNION STATION.

Many Organizations Unite to Press Terminal Plan.

Development Body Asks City Council to Get Busy.

Railroad Commission will be Asked to Visit Site.

Concerted action among the city, various civic bodies and the Railroad Commission to secure a union terminal passenger station at the Plaza was started yesterday. F. W. Blanchard, president of the Central Development Association, formally presented resolutions of that organization to the City Council, asking for immediate action.

The resolutions call attention to the fact that the Supreme Court has recently decided that jurisdiction over grade crossings and locations for railway depots within Los Angeles is vested in the Railroad Commission, instead of in the City Council. The one thing the Council can do now is to urge the commission to come to Los Angeles without delay and make a thorough study of the union terminal situation.

In discussing the matter before the Council, Mr. Blanchard declared the location of a great depot in the vicinity of the Plaza is logical. "It would remove many grade crossings between the north end of the business district and the present Fifth and Sixth-street termini," he said.

Further than that, he declared it would give greater business stability to the community. "Many possible investors in this city are afraid to put their money in downtown property because it is, under present conditions, subject to too much changing," he said.

"The location of a great union station in the north end would do more than anything else to keep the present business centers stabilized. It is only a matter of time before the union terminal must come. Delays mean added expense. The time for action is now and the Council could do nothing better than ask for speedy investigation and consideration of the plan by the State Railroad Commission."

The majority of the Council members expressed themselves as in favor of the plan and the commission will be urged to come here as soon as possible.

TWO-CENT COWS COSTLY IN END.

Man Who Paid that Sum to Boys to Aid Theft Gets Three-year Sentence.

Ben Foreman, alias Daniel Baird, who paid two boys 10 cents to steal ten cows from the Hauser dairy, was sentenced to serve three years in prison by Superior Judge Craig yesterday. He was convicted of cattle-stealing.

Evidence was introduced showing that Foreman told two boys he would pay them a dime each if they would open the gate to a pasture on the dairy farm, and drive out the small herd of cows. The boys did as they were bribed, and Foreman drove the cattle to market, selling them at the first opportunity.

Later he was suspected of having stolen a cow from a widow who depended on the animal for her income. Investigation resulted in the uncovering of the dairy farm theft.

Progress.

FOR GREAT TERMINAL.

Two Streets are Abandoned by the City to Afford Ground for a Part of Proposed Station of Salt Lake Road. Sand in Tyads.

Another step in the development of the great freight terminal of the Salt Lake line was recorded yesterday in the City Council.

Two streets were ordered abandoned in order to provide the railroad with the ground necessary as a portion of the terminal site. One of the thoroughfares to be thus given over is Enterprise street from Lawrence to Lemon streets, and the other is Wilson street from Hanker street to the alley in Block C.

For this relinquishment the Salt Lake road agreed to give the city the sand and gravel pits in the Arroyo Seco from which the railroad has been obtaining much of its supply. The pits lie between Avenues 20 and 26, have considerable machinery on them and are considered worth $25,000.

ON STATUTORY CHARGE.

R. C. Natalier, an embalmer, in a San Diego undertaking establishment, was arrested yesterday afternoon on a statutory charge by Detectives Burgee and Gamash from the southern city.

Store Open Evenings

Big Bargains
In Used
Talking Machines
(Edison and Victor Excepted) During Our
37th Anniversary Celebration Sale

Your Liberty Bond Accepted as Cash at This Store

A Few of the Many Bargains

$21.75 Golden oak, heroine machine; former price, $35.

Extra A fine large heroine cabinet machine; 40 heroine records; mahogany finish..... *$42.50*

$59 Mahogany finish upright cabinet talking machine; former price $85. Terms, $5 down, $1 weekly.

$74 A large mahogany Period design box; full rich tone; used, but in fine condition; 45 inches high.

$98 Mahogany upright talking machine; former price $150. Easy payments.

Record Cabinets— $8.75 for one cabinet mahogany; former price, $25.50. $6.25 Oak Record cabinet; slightly marred; former price, $15.75.

$4.50 Three splendid horn-type talking machines, worth $15 each, for this week or more.

Mail Orders Mail orders given prompt attention. Write us for full particulars if you cannot call.

FRANK J. HART
SOUTHERN CALIFORNIA MUSIC COMPANY
332-334 SOUTH BROADWAY, LOS ANGELES
Branches: Pasadena, Riverside, San Diego.

Religious.

NAZARENES TO CONVENE HERE.

Eleventh Annual Assembly to Continue Five Days.

Thirty-five Churches are to be Represented.

General News of Local Flocks and Shepherds.

The eleventh annual district assembly of the Southern California district, Pentecostal Church of the Nazarene, will convene in the First Church of the Nazarene, Sixth and Wall streets, on Wednesday morning. The assembly sessions will continue for five days, and will close on Sunday, the 24th inst. The sessions are open to the public, and many interesting features have been arranged for outside of the discussion of church work and interests. Dr. Edward F. Walker, general superintendent, will preside.

Although this denomination has met with times of considerable storm and stress during the past year, and at one time it appeared that the Southern California District might be disrupted through the controversies that arose over the troubles of the University Church at Pasadena, the assembly will be composed of regularly-appointed delegates from thirty-five churches. The body will be composed of from 125 to 175 delegates.

The year closes with a large number of conversions reported and stirring revivals having been held in nearly every church. There has been a substantial increase in the membership and the church finances.

A preliminary platform meeting will be held in First Church, Tuesday evening.

REGINS NEW PASTORATE.
DR. BRIEGLEB IS HERE.

Dr. Gustav A. Briegleb, the pastor-elect of the Westlake Presbyterian Church, No. 920 Grand View street, will preach his initial sermon in this pastorate tomorrow morning. His subject will be "The Church of God an Event, Not an Incident." During the coming week Dr. Briegleb will go to Walla Walla, Wash., where he is to deliver the baccalaureate sermon before the students of Whitman College. He will return to Los Angeles in time for the services on the following Sunday in the Westlake church.

Dr. Briegleb with his family, consisting of his wife and two young sons, arrived in Los Angeles yesterday from Philadelphia. His most recent pastorates have been in Baltimore and Philadelphia, latterly with the famous Holland Memorial Presbyterian Church of the latter city. He is a young man, being but 35, a native of New York, of Holland-French parentage. His theological studies were at Moody Institute and Yale, and his remarkable ability, both in the pulpit and the parish stamp him as a highly desirable acquisition to the forces for Christian work in Southern California.

Rev. G. A. Briegleb, D.D.,

Pastor-elect of the Westlake Presbyterian Church, who gives his initial sermon in this pastorate tomorrow morning.

SPEAKS TO SOLDIERS.
DR. FRANCIS'S MISSION.

Dr. James A. Francis, pastor of the First Baptist Church, No. 727 South Flower street, will visit San Francisco next week, and during three days will give addresses to members of the officers' training camp at the Presidio, under the auspices of the Y.M.C.A. He will return to Los Angeles in time for the following Sunday services. Tomorrow in the First Baptist Church Dr. Francis will speak on the subject "Does Los Angeles Need a Revival?" and in the evening his subject will be "How to Keep Up the Glow."

CATHOLIC AFFAIRS.
PRIEST'S FIRST SOLEMN MASS.

Rev. Henry W. Gross, who was ordained in Rome last March for service in the diocese of Monterey and Los Angeles, will celebrate his first solemn mass in St. Agnes' Church, Adams street and Vermont avenue, at 10:30 o'clock, tomorrow morning. After the mass Father Gross, by permission of the Holy Father, will impart the papal benediction, and also give his blessing to those present.

Father Gross is the son of Mrs. Mary D. Gross of No. 1049 West Avenue 37. A graduate of the Sacred Heart parish school, and former student in St. Patrick's Seminary, Menlo Park. Four years ago he went to Rome to complete his course in the American College.

The commencement exercises for the Cathedral High School for Girls, and those of the parochial school, will be held Wednesday. Solemn mass will be sung in the Cathedral of St. Vibiana at 8 o'clock, after which the diplomas and other honors will be conferred. The closing exercises of St. Agnes's parish school will take place Tuesday evening, and the diplomas will be given to the graduates in the church. The commencement exercises for St. Michael's parish school will be held in the auditorium, Sunday, the 24th inst. St. Mary's Academy commencement will occur Tuesday afternoon at 2:30 o'clock, and the diplomas will be presented by Rt. Rev. Bishop Glass of Salt Lake. Sacred Heart Academy has its reunion and closing entertainment tomorrow afternoon at 2:30 o'clock.

The solemnity of the Feast of St. Anthony, patron of St. Anthony's Church (Croatian,) Alpine street and North Grand avenue, will be celebrated tomorrow with a solemn high mass at 10 o'clock and a special sermon on the patron saint, procession of the Blessed Sacrament, and benediction.

REFORMATION RALEY.
DANISH LUTHERAN CHURCH.

The Lutheran churches of Los Angeles and vicinity will unite in a Reformation rally, as one of the events of the 400th anniversary of the Protestant Reformation, at 8 o'clock on the afternoon of Sunday, July 1, in Bethel Danish Lutheran Church, Thirty-fifth and Trinity streets, Rev. N. Hansen, pastor.

Rev. Jesse W. Ball, Ph.D., will speak on "The Bible and Reformation," and Rev. W. S. Dysinger will speak on "The Supreme Moments in the Conflict of Protestantism." The Angelus Swedish Lutheran Church choir will sing and Miss N. K. Hanson will render a violin solo.

SERMON THEMES.
CONGREGATION VOTES ON 'EM.

"Lloyd George and His Social Programme" will be the subject of the address by Reynold E. Blight at the Church of the People at Blanchard Hall tomorrow morning at 11 o'clock. Miss Winifred Carnegie-Prior, violinist, will play a medley of British airs by Olney, and "Andantino" by Le Maire, accompanied by Mrs. H. B. Way, pianiste. Music will be rendered by Walter Hastings Olney, baritone, and Mrs. W. H. Tanner, pianiste.

Last Sunday morning ballots were distributed among the audience and the subject to be discussed during the next few weeks by the minister were chosen by popular vote. The question as to whether or not war topics should be discussed received an overwhelming affirmative vote, and the most popular topics were those of an ethical and religious character rather than theological or literary.

TEMPLE BAPTIST.
PRE-VACATION SERMONS.

The sermons of Dr. J. Whitcomb Brougher in Temple Auditorium, Fifth and Olive streets, tomorrow will be his last before going on his vacation. In the morning his theme will be "A Sacred Fool, or the Eccentricities of the Dead." In the evening Dr. Brougher and S. C. Cooper will discuss the things that really make a man, under the title of "Good-Good, or Making Good." The musical programmes at each service will be of unusual interest. At the morning service there will be baptisms.

IMMANUAL PRESBYTERIAN.
SERMON FOR EASTERN STAR.

Billy Sunday day will be observed tomorrow morning in Immanuel Presbyterian Church, Tenth and Figueroa streets. Dr. John Albert Eby, chairman of the local campaign committee, will be the speaker. In the evening the pastor, Rev. Herbert Booth Smith, will preach on the theme of "The Eastern Star." This will be the second of a series of services for fraternal and benevolent orders. The Order of the Eastern Star will be the special guests, occupying a section reserved for its members. Will Garrowway will give an organ recital, beginning at 7:15 o'clock, and there will be special music by a chorus from the Daughters of Immanuel, and a familiar hymn song service led by Prof. Dupuy and the vested men's choir.

AT PRO-CATHEDRAL.
"IF I WERE TWENTY-ONE."

"If I Were 21" will be the theme of Dean MacCormack tomorrow morning in St. Paul's Pro-Cathedral, Olive street, opposite Central Park. He will tell what he would do if he could go back and begin life over again, what mistakes and foolish blunders he would strive to avoid. At the night service Rev. T. P. Swift of Ventura county will preach. For many years he was a successful business man in Los Angeles and New York, and he is an equally successful clergyman.

CAMPAIGN PLANS.
EVANGELISTIC COMMITTEE.

Extensive plans are in progress for the Billy Sunday evangelistic campaign, and in many of the churches tomorrow special speakers will present the subject. The executive committee has effected a permanent organization and elected the following officers:

J. G. Warren, chairman, succeeding S. M. Cooper, who was chairman simply of the temporary committee; Dr. J. Whitcomb Brougher, first vice-chairman; Willis H. Booth, second vice-chairman; W. E. McVay, treasurer; Dr. John Albert Eby, executive secretary; D. R. Luther, assistant executive secretary; Clara B. Homer, recording secretary; Charles C. Chapman, Dr. Charles Edward Locke and Dr. Herbert B. Smith, members of the committee; James G. Radford, chairman of the finance committee, succeeding J. G. Warren.

SACRED CONCERT.
UNION OF LUTHERANS.

The executive committee for the celebration of the quadricentennial of the Reformation has arranged for a sacred concert to be given tomorrow evening in Trinity Church, Eighteenth and Cherry streets. The Lutheran Jubilee Chorus, consisting of all the Lutheran choirs, "Missouri Synod," of Los Angeles will render Reuter's magnificent "Jubelgesang," in which a prominent part, Luther's "Ein feste Burg" (A Mighty Fortress is Our God) is given by a chorus of fifty children. Two other numbers by Reuter, "Proud Hosannas," and "Luther's To Deum," will be sung by the Lutheran Lyric Club. Miss Alma Gablowsky, of Pasadena, Otto Backhous, an organist of exceptional ability, and Gotthold Smukal, violinist, will give a number by Bach. The chorus and Lyric Club are under the direction of A. Hansen, of Pasadena. All these musicians and choruses will also render appropriate numbers at the great festival in October, arranged by the Church of the Reformation.

THEOSOPHICAL.
MISS HOLBROOK'S LECTURE.

Miss Isabel B. Holbrook, national lecturer of the Theosophical Society, will speak tomorrow evening at the headquarters of the Los Angeles Lodge of the Theosophical Society, in the Blanchard Building, on "The Story of Tobias." This subject will be presented in two lectures, the last of which will be given on the following Sunday evening. Miss Holbrook will leave for the East the latter part of this month.

PATRIOTIC EVENT.
AT UNIVERSALIST CHURCH.

The First Universalist Church, No. 1373 South Alvarado street, tomorrow morning will celebrate the anniversary of the Battle of Bunker Hill. All Grand Army men and all New England folks have been especially invited. Dr. Nash will picture the occasion and draw its teachings in a sermon on "The Story of Bunker Hill." The choir will render old colonial music; Royal Burgess will sing a baritone solo, "The Sword of Bunker Hill," and there will be other songs of the Revolutionary period.

CHRISTIAN SCIENCE.
SUBJECT FOR TOMORROW.

The subject for tomorrow in the eleven Christian Science churches of Los Angeles will be "God the Preserver of Man." The services will be conducted at 11 o'clock in the morning and 8 o'clock in the evening, except in the Fourth, Ninth, Tenth and Eleventh churches, where the evening services will be omitted.

FOR PREACHER FOLK.
MEETING AND PICNIC.

The Methodist Preachers' Association of Southern California will hold its last meeting before the summer vacation at the First Methodist Episcopal Church in Long Beach at 10:30 o'clock Monday forenoon. Prof. Pugh of Redlands will sing and Dr. W. L. Y. Davis will lecture on the subject of "In My Back Yard." Luncheon will be served in the church and Rev. E. J. Inwood will be the toastmaster. The afternoon will be spent in picnicking at the beach. All ministers are invited with their wives.

FIRST METHODIST.
A BACCALAUREATE SERMON.

Dr. Charles Edward Locke will preach the Baccalaureate sermon to the graduates of the State Normal School tomorrow morning in the First Methodist Episcopal Church, Sixth and Hill streets. The graduates will attend in a body. In the evening the series of patriotic services will be continued and Dr. Locke will speak on "Your Flag and My Flag." The auditorium will be decorated with the flags of nations, and there will be a fine programme of patriotic music. Dr. Locke will be assisted in this service by Dr. James E. Walker of the Billy Sunday party.

TRINITY AUDITORIUM.
INTERESTING FEATURES.

Dr. Charles C. Selecman will preach in Trinity Auditorium tomorrow morning on the question: "Are We Pagan or Christian?" In the evening Dr. George G. Dowey will speak in the interests of the Billy Sunday campaign and the work of orgapizing men's Bible classes. Fine musical features have been provided for each meeting. At 3 o'clock tomorrow afternoon the sacred concert will be given by Florence Wallace, prima donna soprano, assisted by Dr. Bruce Gordon Kingsley, Prof. Thomas Taylor Drill, Ralph R. Laughlin, Theodore Gordohn and Miss Margaret Reynolds.

CHRISTIAN SCIENCE.
DR HUBBARD'S LECTURES.

Under the auspices of the Third and Sixth Churches of Christ, Scientist, two free lectures on Christian Science are to be given by Dr. Walton Hubbard, C.S.B., of Spokane, member of the board of lectureship of the Mother Church. The first lecture will be given at 3 o'clock tomorrow afternoon and repeated at 4 o'clock in the Third Church edifice, No. 734 South Hope street. He will lecture at 8 o'clock on Tuesday evening in the Sixth Church edifice, East Forty-second and Wadsworth streets. The public is invited.

CHRISTIAN CHURCHES.
SOME SPECIAL EVENTS.

Rev. F. M. Rogers, State secretary of the Christian churches, will speak tomorrow morning in the Highland Park Christian Church, Monte Vista avenue and Avenue 58, on "Our Southern California Work." In the evening Rev. J. E. Collom will preach on "The Kingdom of Christ." The pastor, Rev. Dan Trundle, will preach in the evening in the First Christian Church.

In the Hollywood Christian Church, Hollywood boulevard and Gower street, tomorrow morning, after a brief session of the Sunday-school, the school at 10 o'clock will render the beautiful exercise, "Jesus' Forest Children." This will be followed by a communion service and a short sermon by Dr. W. F. Richardson on "What One Girl and One Boy Did." In the evening Dr. Richardson will speak on "The Soldier-Saint."

"Is Billy Sunday Grafter?" This question will be discussed tomorrow morning in the Pico Heights Christian Church by Rev. S. M. Berard. In the evening he will speak on the question, "Is Billy Sunday Likely to be Shot when He Denounces the Sins of Los Angeles?"

"Loyalty" will be the sermon theme of Rev. Bruce Brown tomorrow morning in the South Park Christian Church, East Forty-second street and South Park avenue. His evening subject will be "His Name Shall be Called Wonderful." A special feature is made of the Sunday evening musical programmes. Tomorrow night the Walberg Quartette will render five numbers.

Rev. J. Newton Jessup will speak tomorrow morning in the Magnolia-avenue Christian Church, West Twenty-fifth street and Magnolia avenue, on "Sunday; Its Economic, Intellectual and Religious Value." A representative of the Billy Sunday campaign will speak. The evening subject will be "The Authority of the Son of God."

Rev. George G. Dowey, specialist in men's Bible class work, and member of the Billy Sunday corps, will speak tomorrow morning in the First Christian Church on "Men and the Sunday Campaign." He is here to organize men's Bible classes and teach them how to work. In the evening Rev. Dan Trundle of the Highland Park Christian Church will preach on "The Fellowship of Burdens."

"Our Responsibility in the Billy Sunday Campaign" will be the subject of Rev. Leonard G. Thompson tomorrow morning in the Figueroa Christian Church, Figueroa and Fifty-seventh streets. His evening subject will be "The Mission of the Church."

C. A. DeCoe will speak on "Billy Sunday Finance" and Rev. James A. McIntyre will speak on "Conversion's Crown" tomorrow morning in the Vermont Square Christian Church, Normandie avenue and Fifty-first place. In the evening the pastor will preach on "Repairing the Soul." Several men are to be baptized at the evening service.

A speaker for the Sunday campaign will address the congregation in the Western-avenue Christian Church tomorrow morning. In the evening Pastor Smith will preach on "The Father of Lies."

The Alvarado-street Christian Church is engaged in a successful evangelistic campaign led by Evangelist R. W. Abberly and Rev. W. H. Salyer, the pastor. Music by the church orchestra is one of the interesting features. Evangelist Abberly is also giving a series of illustrated lectures on "The Passion Play of Oberammergau." Tomorrow nigh, there will be a baptismal services, when several converts will receive the rite of baptism.

In the Broadway Christian Church, opposite the Courthouse, tomorrow morning at 9:45 o'clock, a children's day programme will be given. At 11 o'clock Albert J. Saunders, one of Billy Sunday's most notable converts, will speak. In the evening the pastor, Rev. Charles F. Hutslar, will preach on the subject, "Lest I Perish."

WHERE TO GO.
CHURCH EVENTS TOMORROW.

In Bethany Memorial Congregational Church, Pullman street near Stephenson avenue, tomorrow morning, Rev. Clyde Greenlee of Etiwanda, former pastor, will preach. In the evening the services will be conducted by Rev. Thomas Hendry.

Prof. Tully C. Knowles will preach in the South Main-street Methodist Episcopal Church, Fifty-second and Main streets, tomorrow morning. In the evening the pastor, Rev. George Stead, will preach.

The Hollywood Congregational Church, which holds its services in the Woman's Club House, Hollywood boulevard, near La Brea avenue, will hear a sermon tomorrow morning by Rev. Ray F. Carter on the subject, "Are We to Have a Re-Birth of Religion?"

In the Ohio Synod Lutheran Mission, No. 1300 West Eighth street, tomorrow morning, Rev. A. C. Kleinlein will preach on "Hitherto Hath the Lord Helped Us." His evening subject will be "This is the Day Which the Lord Has Made."

Prof. Lorin Handley will speak in the First Baptist Church of Hollywood, Las Palmas and Selma avenues, tomorrow morning. In the evening Rev. John Snape will give his third sermon on "The Seven Wonders of the Ancient World," his subject being "The Statue of Jupiter, or the Ancient World Guessing at God."

Rev. J. M. Schaefle will preach in the Pico Heights Congregational Church tomorrow morning on the subject, "A Man Sent from God," and in the evening on "Signs of the Times."

"Is the Present Crisis the Day of Judgment?" will be the subject of Rev. E. Stanton Hodgin's sermon in the First Unitarian Church tomorrow morning. R. E. Maynard, instructor in journalism in the Manual Arts High School, will speak to the social service class at 10 o'clock on "The Power of the Press in Peace and War."

An old-fashioned praise and testimony meeting will be held in the Union Rescue Mission, No. 145 North Main street, this evening. At the evening meeting tomorrow Mr. Parker will give "A Message from Both Sides of Life, from One Who Knows." Miss Annie Galloway will sing.

Dr. Byron H. Wilson will preach on "Life's Defections" tomorrow morning in the Boyle Heights Methodist Episcopal Church, No. 200 North St. Louis street. In the evening Al Saunders will tell the story of his conversion and the transforming of a city during one of Billy Sunday's meetings.

The sermon of Rev. William Davies tomorrow evening in the Vernon-avenue Congregational Church will be on "My Little War-time Garden—What it Teaches Me." In the morning one of the Billy Sunday campaign corps will speak.

Dr. James E. Walker, advance representative of Billy Sunday, will speak in the First Congregational Church tomorrow morning on "What the Sunday Campaign will Mean to Los Angeles." In the evening Hugh C. Gibson will speak on "Catching and Holding."

Dr. W. E. Tilroe will speak on "The Curative Christ" tomorrow evening in the University Methodist Episcopal Church. The vested choir will sing. A Billy Sunday meeting will be held in the morning.

G. C. Driscoll will present the subject of "Not by Faith Alone" before the International Bible Students' Association at 3 o'clock tomorrow afternoon in the Friday Morning Club house, No. 940 South Figueroa street.

Dr. R. A. Torrey will preach tomorrow morning in the Bible Institute auditorium on "Why Every Christian Should Work with All His Might for the Salvation of Souls," and in the evening on "The Only Foundation." A fine musical programme will be rendered by the big chorus and the institute male quartette.

Rev. S. W. Gage will preach tomorrow morning in the Trinity Baptist Church, East First and Hicks streets, on "The Doctrine of Christ," and in the evening on "Demons and Saints in the Churches."

Rev. W. G. Haffen will preach tomorrow morning in the East Hollywood Methodist Episcopal Church on the subject of "Conscription," and in the evening on "Protection." The large chorus choir will sing.

The sermon subject of Dr. N. L. Rowell tomorrow morning in the Angelus Mesa Congregational Church, Fifty-fourth street and Sixth avenue, will be "Glorying in the Cross." In the evening Billy Sunday day will be observed.

"Preparations for the Evangelistic Campaign" will be the subject of Rev. T. O. Douglass, Jr., tomorrow morning in Berean Congregational Church, No. 326 West Sixty-first street. His evening subject will be "The Woman Without a Soul."

In the Armenian Gethsemane Congregational Church, East Twenty-eighth and Paloma streets, tomorrow morning, Rev. A. S. Yeretzian, the pastor, will speak on "Los Angeles Without Billy Sunday." Mr. Yeretzian, who is the moderator of the Armenian Evangelical Church Union of California, is urging his people to make plans for participating in the Billy Sunday evangelistic campaign.

Dr. Frank W. Otto will preach on "God's Demands of Man" tomorrow on "God's Demands of Man" tomorrow morning in the Arlington Heights Methodist Episcopal Church, West Washington street and Fifth avenue. In the evening his sermon will be "Christ the Door."

"The Jews as Missionaries" will be the subject of an address by Rev. M. Bercovitz at 2:30 o'clock tomorrow afternoon in the Presbyterian Chapel, No. 220 South Hill street, before the Association of Hebrew Christians and Lovers of Israel.

"The Gospel as Preached in the Lutheran Church and as W. A. Sunday Preaches" will be the subject of Rev. W. S. Dysinger tomorrow morning in the First English Lutheran Church, Eighth and Flower streets. Pastor Dysinger has gone through a campaign with Evangelist Sunday. The evening sermon will be on "What the Open Eyes See."

In Olivet Congregational Church, Washington street and Magnolia avenue, tomorrow morning a children's day programme will be given. In the evening there will be a Billy Sunday meeting, with an address by Rev. John L. Maile.

A children's day service will be held in the Congregational Church of the Messiah, Washington street and Van Ness avenue, tomorrow morning. In the evening Rev. Howard Dean French will preach on "The Lord's Song in a Strange Land."

A Billy Sunday meeting will be held tomorrow morning in St. Paul's Presbyterian Church, West Jefferson street and Third avenue. In the evening Rev. W. G. Mills will speak on "The Four Trumpets Touching Man's Environment."

The West Adams Methodist Episcopal Church will have a Billy Sunday meeting tomorrow morning, with good speakers. In the evening Rev. John W. Saunby, for thirty years a missionary in Japan, will give an illustrated lecture on Japan.

In the Highland Park Presbyterian Church, Pasadena avenue and Avenue Fifty-three, tomorrow morning Dr. Campbell Coyle will preach on "Certain Certainties." In the evening Dr. Guy Wadsworth will speak on "War Prohibition."

"The New Line-up of Nations" will be the subject of Rev. D. G. Manfort tomorrow evening in the Vermont - avenue Presbyterian Church, Fifty-third street and Vermont avenue. A children's day programme will be given in the morning.

"The Common Heritage of All Saints" will be the subject of the Standard Scripture Students at 11 o'clock tomorrow morning in Roosevelt Hall, Walker Auditorium, No. 730 South Grand avenue.

Two important topics will be discussed by Rev. C. E. Cornell at the First Church of the Nazarene, Sixth and Wall streets, tomorrow. The morning subject is "Overtaken in a Fault," or restoring our weaker or fallen brother. If he falls, does the average Christian really forgive him? In the afternoon the people's meeting for praise and testimony. At night the pastor will preach on "God's Interference," or it is a hard thing for a man to lose his soul.

At the Bethlehem Norwegian Lutheran Church, Fifteenth street and Deway avenue, tomorrow morning, Rev. Oestergaard will speak on the topic: "The Great Supper." As Pastor Sorenson is in St. Paul attending the convention of the Norwegian Lutheran Church, there will be no evening service.

Rev. J. E. Hoick, pastor of St. Paul's Lutheran Church, Euclid avenue and Eagle street, will speak tomorrow morning on "Come for All Things are Ready." In the evening, he will exchange pulpits with Dr. Ball of St. Mark's Lutheran Church. Dr. Ball's subject will be: "Individual Work."

"Bringing Our Friends to Jesus" will be the topic of the sermon at St. Mark's Lutheran Church, Vermont avenue and Thirty-sixth place, tomorrow morning. In the evening, Dr. Ball will speak in St. Paul's Church, in exchange with Rev. J. E. Hoick, who will have for his topic: "He Brought Him to Jesus."

Rev. Theodore S. Johnston, pastor of Angelica Swedish Lutheran Church, Seventeenth and Hope streets, will speak tomorrow morning on "Followers of Christ." The evening subject will be: "Good Soldiers of Christ Jesus."

In Knox Presbyterian Church, Forty-third and Figueroa streets, tomorrow morning Rev. Harry Hillard will conduct a Billy Sunday campaign meeting. In the evening he will preach on "Men Who Command God."

A communion service and the installation of elders will take place in the Boyle Heights Presbyterian Church, No. 132 North Chicago street, tomorrow morning. In the evening Rev. John H. Hunter, secretary of the faculty of the Los Angeles Bible Institute, will give an illustrated lecture on "How We Got Our English Bible."

At the Central Baptist Church, Alvarado and Pico streets, tomorrow morning a representative of the Billy Sunday corps will speak of the coming evangelistic campaign in this city. In the evening Rev. Benjamin Goodfield will preach on "What It Costs Not to be a Christian." The song service will begin promptly at 7:30. There will be special music at both morning and evening services.

Service at the Trinity German Lutheran Church, West Eighteenth and Cherry streets, will be conducted tomorrow morning by Rev. H. G. Schmeiser of Anaheim, and in the evening all the Lutheran churches of Southern California under the "Missouri Synod" will conduct their evening service combined at a reformation service and sacred concert.

At the Hollywood Bethany English Lutheran Church, No. 1703 North Vermont avenue, Rev. Victor Brohm will preach on the subject of "Christian Brotherly Love."

"Christ the End of the Law" will be the subject tomorrow morning of Rev. E. T. Coyner, at the Grace English Lutheran Church, No. 934 West Vernon avenue.

Rev. G. H. Smukal of the Boyle Heights German Lutheran Church, East Second and Dacotah streets, will preach tomorrow on "Things Are Ready."

"The Call of the Cross" will be the subject of a sermon tomorrow morning by Rev. [illegible] Christ German Lutheran Church, 1210 East Forty-second street.

At the East Side Lutheran Church, [illegible] Griffin avenue, [illegible] will conduct the [illegible] cises and examinations.

"The Reformation" [illegible] will be the subject of a sermon by Rev. [illegible] Pinkerton tomorrow morning at the First United Presbyterian Church, Ninth and Figueroa streets. In the evening he will speak on "Individual Responsibility for God's Dealings with Nations." The Reformation tercentenary celebration will be presented at both of these services.

Out of Work?

LABORERS WANTED

Water Department Outlet Work. Men to Lay Pipe in the San Fernando Valley to Pass this Morning and Go Given Fare.

The water department [illegible] sent out a hurry call for 150 laborers to rush outlet [illegible] in San Fernando Valley. Anyone out of employment [illegible] welcomed. The men are to [illegible] meet at Second and Alameda [illegible] this morning at [illegible] will be furnished with [illegible] tion, equipment, [illegible] and paid $2.50 per [illegible] The work [illegible] months.

Go to Church Tomorrow

METHODIST.

TRINITY AUDITORIUM
GRAND AVE. AT NINTH
REV. CHARLES C. SELECMAN D.D. PASTOR

11:00 A. M.—"Are We Pagan or Christian?"
DR. SELECMAN.
Ralph Laughlin, Tenor. "Land of Eternal Light."

7:45 P. M.—REV. GEO. G. DOWEY
of the Billy Sunday Party, "The Man Who Mobilizes Men."
Mrs. Alma K. Moss, contralto—"Come Unto Me."
Trinity Male Quartette.

At 3:00 p.m., Concert by
FLORENCE WALLACE,
late Prima Donna of New York City, assisted by Thomas Taylor Drill, basso; Ralph Laughlin, Tenor, Theodore Gordoim and Dr. Bruce Gordon Kingsley, Organist. Silver offering.

FIRST METHODIST EPISCOPAL CHURCH
Corner Sixth and Hill Streets
CHURCH OF THE REVOLVING ELECTRIC CROSS.
DR. CHARLES EDWARD LOCKE, Pastor, will preach.
11:00 a.m., "The Thinker." Baccalaureate sermon to the graduates of the State Normal School.
7:30 p.m., "Flag Sunday. Your Flag and My Flag. Why is Our Flag in France and Why Must it Win? Billy Sunday and Patriotism."
Sunday-school at 9:30 a.m. Dr. H. W. Brodbeck, Superintendent. Epworth Leagues at 6:00 p.m. All seats free. Slackers and traitors not welcome.

BIBLE INSTITUTE AUDITORIUM
CHURCH OF THE OPEN DOOR
SIXTH AND HOPE STREETS

DR. R. A. TORREY
Pastor, Will Preach Tomorrow.
11 a.m.—"Why Every Christian Should Work With All His Might for the Salvation of the Lost."
7:30 p.m.—"The Only Foundation."
FULL CHORUS MALE QUARTET MEN'S CHORUS
John Bissell Trowbridge, Director; Charles Howard Marsh, Accompanist.
COOL AND COMFORTABLE AUDITORIUM—4000 FREE SEATS

CONGREGATIONAL
FIRST CONGREGATIONAL HOPE STREET NEAR NINTH
"Billy Sunday Day"
11:00 A. M.—DR. JAMES E. WALKER—
"What the Sunday Campaign Will Mean for Los Angeles."
7:45 P. M.—HUGH C. GIBSON—
"CATCHING AND HOLDING"

PLYMOUTH
THE HOME CHURCH
Twenty-first and Loveless
Strangers Cordially Welcomed.
DR. GEORGE A. ANDREWS
11 a.m.—Religion and Health.
7:30 p.m.—Daylight Christians.
Take University or Washington St. Cars.

EPISCOPAL.
ST. PAUL'S PRO-CATHEDRAL
Services—
7:45 a.m., 11 a.m., 7:45 p.m.
DR. MacCORMACK,
Dean and Rector
11 a.m. If I were 21 by The Dean
7:45 p.m. The FLAG
Rev. T. P. Swift, Oxnard.

ST. JOHN'S CHURCH
Cor. Figueroa and West Adams Sts.
Grand Ave. car to Adams. Walk one block west, or University car to Chester Place. Walk through Chester to Adams, then one block east.
Rev. George Davidson, M.C., Rector.
Services: 7:30, 11:00 a.m. and 7:00 p.m.
Morning Services & Sermon by the Rev. Ainslie Kirckhoffer.
Evening: Rev. Harry Gray.
Strangers cordially welcome.

CHURCH OF THE PEOPLE.
"LLOYD GEORGE AND HIS SOCIAL PROGRAM"
An Address by REYNOLD E. BLIGHT.
11 a.m.—Church of the People, Blanchard Hall, 233 So. Broadway. Music by Miss Winifred Carnegie-Prior, violinist; Walter Hastings Olney, baritone, and Mrs. W. H. Tanner, pianist. All seats free.

VEDANTA PHILOSOPHY.
"SELF-MASTERY AND SELF-SURRENDER"
Lecture by Sister Devamata, Brack Shops, Sunday, 8 p.m. Admission free. Collection.
THE VEDANTA CENTER, 1071 So. Hoover St. (West 11th st. car.) Established by Swami Paramananda. Sister Devamata in charge. Sunday service with address, 11 a.m. Wednesday, 8 p.m., class for practical spiritual instruction. Public welcome. Tel. 61240.

CHRISTADELPHIAN
The One Lord: Or Jesus Christ Before Crucifixion and After Resurrection.
Subject of a free lecture at 327½ So. Hill st., Sunday evening at 7:30. All are welcome. No collection.

UNITARIAN.
FIRST UNITARIAN CHURCH
925 SOUTH FLOWER ST.
E. STANTON HODGIN, Minister.
Sunday service 11 a.m. Subject, "The Present Crisis the Day of Judgment." Special music by quartette choir. Sunday-school at 9:45. Social service class at 10. "Power of the Press in War and Peace." Young People's Service at 7 p.m.

LATTER DAY SAINTS.
CHURCH OF JESUS CHRIST OF LATTER-DAY SAINTS
Services every Sunday at 153 West Adams street: Sunday-school, 10 a.m. Preaching services, 11:00 a.m. Sacrament services, 7 p.m. All are cordially invited. No collections. Take South Main or Grand avenue cars.

THEOSOPHY.
United Lodge of Theosophists
FIFTH FLOOR, METROPOLITAN BLDG., 6th and Broadway—Public Library Side
SUNDAY, 8 P.M.
"Astral Intoxication"
Theosophists, and others who are seeking a Philosophy of life that really explains, are invited to attend. No fees, charges or collections. Questions invited and answered. Free Reading Room, open daily, 10 to 5 p.m.; Saturday, 9 a.m. to 12 noon. Women's Study Class, Tuesday, 2:30 p.m.; all women welcome. Students' meeting, Thursday, 8 p.m.; public invited.
Friday, 8 p.m.—"The Kingly Mystery."
Los Angeles Lodge of the Theosophical Society
Suite 406 Blanchard Bldg., 233 S. Broadway.
Free Sunday Lecture, 8 p. m.—"The Story of Tobias"
MISS ISABEL B. HOLBROOK

BAPTIST.
FIRST BAPTIST
A REAL REVIVAL MAKES BAD PEOPLE GOOD AND GOOD PEOPLE BETTER. BILLY SUNDAY'S WORK HAS HAD THESE EFFECTS SO FAR. IT WILL BE SO HERE. DR. FRANCIS WILL TELL MORNING WHY LOS ANGELES NEEDS JUST THIS. AT 3:15 THE CONGREGATION WILL MEET AT THE CHURCH AND MARCH TO FIRST METHODIST CHURCH TO HEAR DR. DOWEY TELL HOW TO ORGANIZE THE GREAT BIBLE CLASS FEATURE OF THE WORK. THIS SUBJECT AT 7:45 WILL BE "HOW TO KEEP UP THE GLOW."
727 SOUTH FLOWER STREET.

TEMPLE BAPTIST CHURCH
REV. J. WHITCOMB BROUGHER, PASTOR.

11 a.m., "A SACRED FOOL, OR THE ECCENTRICITIES OF THE DEAD." Mrs. Robert A. Gordon, special request, sings "Beyond the Dawn." Violin Trio from Attila by Mrs. Smith, Mrs. Bowers, Mrs. Bonner.
BEAUTIFUL BAPTISTAL SERVICE.
7:30 p.m., "S. C. COOPER, WITH A TUESDAY NIGHT DR. BROUGHER, ON "GOODY GOOD, OR THE MAN WHO MADE GOOD." A sermon to men to which women are welcome. Special musical service. Short address by S. C. Cooper. Male quartette. Big anthem by big choir. Soprano solo, Mrs. Robert Smith.
SPECIAL—THE LOWINSKY ORCHESTRA OF 30 PIECES in selections. Ray Hastings and Ivy Peters, violinists.

CENTRAL BAPTIST CHURCH
11 a.m., "BILLY SUNDAY CAMPAIGN!" Representative of Billy Sunday Campaign will speak.
7:30 p.m., "WHAT IT COSTS NOT TO BE A CHRISTIAN!" Pastor will preach.
A Christ-loving, Bible-believing, Family Church. Strangers heartily welcomed. W. Pico car to Alvarado—walk half block south.

PRESBYTERIAN
Immanuel PRESBYTERIAN CHURCH
REV. HERBERT BOOTH SMITH, D.D.
11:00 a. m.—"The Message of Billy Sunday Day."
Dr. John Albert Eby.
7:30 p. m.—"The Eastern Star."
(Special service for the order of the Eastern Star)
Organ recital at 7:15, special music by Daughters of Immanuel. Popular service led by Prof. Dupuy and vested men's choir.

WESTLAKE PRESBYTERIAN
920 Grand View St.
West Ninth Cars
DR. GUSTAV A. BRIEGLEB, Pastor-elect
Preacher His Initial Sermon
"The Church of God an Event, Not an Incident."
Sunday Services at 11 and 7:45.
REV. W. W. CLEMENTSON, Assistant Pastor
"World Problems and the Christian Solution."
Seatings Free. A Welcome Awaits You.

WEST ADAMS PRESBYTERIAN
DR. W. H. PIAMBURN, Pastor.
11 a.m.—A Billy Sunday address by Mr. J. C. Warren.
7:45 p.m.—A Billy Sunday address by Judge Curtis D. Wilbur.
Take Vermont and Georgia car. Get off at Vermont and W. Adams.

FIRST PRESBYTERIAN CHURCH
Preaching 11:00 a.m. and 7:30 p.m. Sunday-school 9:30 a.m.
Prayer meeting, Wednesday, 7:45 p.m. Rev. Edward Campbell, D.D., of the University or Washington car. Subject, 11:00 a.m., "Billy Sunday and the Success of the Campaign." 7:30 p.m., "God Calls to Man's Recognition."

UNIVERSALIST
FIRST UNIVERSALIST CHURCH
(Take West Pico car to Alvarado or West 14th car to Hoover.)
Sunday services: Sunday-school 9:45 a.m., Sermon, 11 a.m., "The Story of Bunker Hill." This will be Bunker Hill Day and Mr. [illegible], baritone soloist, "The Sword of Bunker Hill," and the choir will render appropriate music.

NEW THOUGHT
HOME OF TRUTH
MRS. ANNIE RIX MILLER, Pastor.
Subject: "THE PRACTICE OF THE PRESENCE OF GOD."
TION." Sunday 11 a.m., Brackett Hall, 431 W. 7th st. Sunday-school 9:30 a.m. Sunday service 11 a.m. Sunday evening, 7:30, Chapel, 903 S. Union Ave. New course of 12 lessons on "The Power of the Voice"—the Holy Spirit, by Mrs. Miller, beginning Monday evening, May 14th, in Brackett Hall, and Tuesday and Saturday afternoons at 2:30 p.m. All welcome. Voluntary offerings. Lessons on [illegible]

MISCELLANEOUS
MODERN POSITIVE SCIENCE
sunk in mental chaos. The real laws of nature. Man's true relation thereto. Modern science lectures on astronomy, the universe and man. Truth not beyond a reasonable, but easy grasp. Science Chambers, Brack Shops, Promenade 2. 8:15 each ev

...ANDONED BY HIS AFFINITY.

...Officer, Robber, ...Cats Five Years.

...Whom He Lost ...ll Turns on Him.

...Police of Other Cases ...Waiting Inquiry.

...Andrew, ex-policeman and ...Artificman, husband in a ...divorce suit master in a love ...sentenced at No. 5754 Waring ...was sentenced to five years ...Folsom Prison yesterday. The ...for whom he thieved and ...of abandoned his family, did ...not appear in court at the time of ...sentencing, but did inform the ...Judge of other charges which ...he had against the man who ...victimized him. A fashion plate, ...as he was pointed to in the ...court, was the woman which Renfrow ...maintained at Forty-sixth street and ...Avalon avenue was his real home. ...He was handed when he was a po... ...Thug he met the second ...for whom he installed ...on Wasting avenue. Her ...Renfrow says, She told the in... ...from the Sheriff's office ...handed money and she told ...to get it for her. But she ...knew how he obtained it. ...told him that he told her he had ...a knack of getting hold of ...money.

...He also thought he was a ...master thief. Instead, the court ...says now he was an active ...and a ready thief. On her ...he is presented her with a ...and a touring machine for ...which he kept at the Waring... ...address.

...The details of this latter place ...were known to the officers until a ...few days before Renfrow's sen... ...A letter in his pocket carried ...evidence that if he returned ...to Los Angeles when asked if he lived ...there, he said a Lieut. Dickerson, ...who, he alleged, had committed ...bigamy, had his home there. ...Arrangements was made, and the ...Lieutenant is still so one but Renfrow ...knows and that he was master ...of the home.

...Renfrow was convicted of burglar... ...in the case of Edwin C. Grelick, ...1000 Alvarado boulevard. Other ...charges admitted having entered ...the home on Main street and sev... ...adjoining districts.

...CRIMINAL CHAMBER.

...Board Is Made Member ...Chamber of Nation.

...ors of the Commercial ...of Los Angeles will have a ...the Chamber of Commerce ...United States, the most rep... ...business organization in ...According to a notifi... ...received yesterday by Secre... ...from Elliot H. Goodwin ...D. C., general sec... ...of the national chamber, the ...Board of Los Angeles ...was elected to mem... ...in the central body, which ...includes over 900 commer... ...and represents ...$4,000,000 business men.

...following its election to ...board the Commercial ...appoint a national ...to serve as the connect... ...between the local and na... ...organizations.

...Commercial Board maintains ...the Higgins Building. It is ...under State laws as a ...co-operative organization ...and protection of ...its members. The offi... ...are: P. R. Mc... ...President; H. H. McDowell, ...E. D. Stacy, secre... ...Directors, S. H. Brad... ...Jr., M. C. Lieber, W. R. ...and C. G. Munson.

...CODE OF RESPECT.

...Directors of the Los An... ...Chamber of Commerce will be ...this afternoon as a tribute of ...to the late Mrs. Milton Q. ...Secretary of the company. ...passed away Thursday at her ...Ocean Beach. The fu... ...will be held this afternoon in ...Hollywood Cemetery.

INCOME TAX TOTALS SHY.

Last Day Passes and the Aggregate Shows Somebody Weighed.

The barrier to the collection of the income tax fell in Internal Revenue Collector Carter's office last night. The collector stated that there is still a shortage in the collections, but it will be several days before the actual deficiency is known.

The collector received a wire yesterday from the Secretary of the Treasury that no information can be given to the press on the subject of the income tax collections, with the exceptions of the totals. Nothing in the shape of any information as to the amount of the income tax paid by individuals will, under any circumstances, be allowed to be made public.

WOMEN'S WORK, WOMEN'S CLUBS.

BY ALMA WHITAKER.

The Friday Morning Club might almost have been any other kind of a club yesterday. An earnest little address by the president, Mrs. Seward Simons, pleading for a full attendance at a Red Cross benefit concert to be given on June 26 following the art conference luncheon—a $2 concert for 25 cents—at which Mrs. Gertrude Selby will be the piece de resistance of the occasion.

And this, followed by Mrs. Helen Haynes, a new member, who read a carefully-written, laboriously literary paper on the "World of Books," oozing safe and discreet opinions.

Mrs. Helen Thurston, with seven minutes left in which to disgorge some brilliant little witticisms on "the kindly critic," had to be cleverly concise, and dashingly amusing, with one eye kept firmly on the clock. She succeeded so well that she must have been quite embarrassed by the applause. Mrs. Thurston appeared to have a certain sympathy for the critics who are not kindly, and recalled the numerous nabobs, including John Cooper Powys, who on that very platform had made a business of being brutal, or at the best cattily satirical. She was prepared to forgive them when their criticism was constructive.

The chairman of the public affairs committee likewise gave a resume of that section of the club's work in properly-proud and eulogistic tones.

And a plea was made to send old magazines to U.S.S. Rainbow, whose sailor boys have sent forth a clarion call for reading matter to improve their minds.

Prof. Owen was the luncheon guest, talking with gentle reasonableness on psycho-analysis, which is the very newest method of elevating mediocrities into somebodies, and helping them to find themselves interesting, at least.

Next Friday's meeting promises to be more naturally Friday Morning Clubbish again. Under the heading of national defense, food values, Americanization, clubs and industry will all be discussed by well-informed speakers.

THE LAST OF EARTH.

Funeral services over the body of William M. Bauman, a realty broker of this city, who died Wednesday at his home in Pasadena, were conducted yesterday at the undertaking establishment of Peck & Chase, Mr. Bauman, who was a native of Missouri and had been a resident of Southern California for twenty years, leaves a widow, a sister, Mrs. Josie B. Sturges of Tucson, and a niece, Mrs. Charles Hoag of this city. Burial will be at the old home in Missouri.

ACCOUNTING SUITS.

Two suits by the California Food Products Company were filed yesterday, one against the South Coast Canning Company and the other against the White Star Canning Company. In each case an injunction is sought enjoining the defendants from refusing to sell and deliver to the California Food Products Company by-products called for under an agreement. An accounting is also asked for.

Theaters—Amusements—Entertainments

...UDITORIUM
THEATER BEAUTIFUL
...W POLICY 10, 15, 20, 30c
...Stars—1 Week
...S. HART in "The Desert Man"
Recital on Grand Organ
Songs by Miss Jessica Dixon
...Hart will appear in person at several performances.

...NE'S BROADWAY THEATER—528 S. Bdwy.
THIS WEEK MARY PICKFORD
in "A ROMANCE OF THE REDWOODS"
A STORY OF THE FAR WEST IN DAYS OF '49.
Daily, 10:30, 12:15, 2, 3:45, 5:30, 7:15, 9.
TODAY AND SUNDAY: CLARA KIMBALL YOUNG in The Easiest Way
NEXT WEEK: EDITH STOREY AND ANTONIO MORENO

THE BEST PICTURE YOU EVER SAW
STUART HOLMES in "THE BROADWAY SPORT."
Sunday—George Walsh in "SOME BOY."
Shows at 11, 12:45, 2:30, 4:15, 6, 7:40 and 9:25.
You'll Like Both of These Pictures
VIVIAN MARTIN in "GIVING BECKY A CHANCE."
"VANITY AND SOME SABLES"
The new O. Henry story with Mildred Manning.

...OF BLUEBIRDS
...ELLA HALL
...in The Little Orphan
SUPERBA
Dry Goods and Damp Goods, an L-KO comedy supreme; Eunice Gilman, soprano, and the big "Jazz" band.
THE BEAUTIFUL LIE
Starring Frances Nelson

Plain.

SYMPATHY FOR GERMAN FOLKS.

But Mr. Sunday has Supreme Contempt for Kaiser.

Wires that Message to Local, Critical Ministers.

Get-together Banquet Held as an Initial Rally.

Twenty-four ministers from German churches in Los Angeles called on Dr. John Albert Eby, general manager of the Billy Sunday campaign, yesterday, to complain of the alleged attitude of Mr. Sunday on the war question. Instead of answering them, Dr. Eby wired direct to the evangelist in New York and the reply was read to the laymen and ministers of the Protestant churches gathered at the Billy Sunday banquet in the Broadway Cafe last night. In characteristic manner, Mr. Sunday outlined his sentiments on the war. His wire read:

"I am not, and never have been, opposed to the German people as a nation. For the German people as a nation I have only tears and sympathy. For the Kaiser and Prussian militarism I have supreme contempt. We have entered this war for the purpose of liberating the German people from the crushing yoke of militarism. We propose to upset autocracy and set up liberty. I am an American from the top of my head to the bottom of my feet. Every drop of blood in me beats to the tune of the 'Star Spangled Banner.' I have no use for any American native or foreign-born who is not willing to follow the Stars and Stripes to the last ditch in this conflict. This is my creed so far as the war is concerned.

[Signed] "BILLY A. SUNDAY."

This telegram, answered the query for the ministers last night and will be sent to each of the protesting German pastors today.

The get-together banquet was the first big rally of the present campaign. Dr. J. Whitcomb Brougher was toastmaster and Al Saunders, a convert during the Sunday meetings in Scranton, Pa., was the chief speaker. Telegrams were received from John D. Rockefeller, Jr.; from James Schermerhorn, editor of the Detroit Times; William T. Rich, a Boston capitalist; George W. Perkins, Stephen Baker of New York, Howard A. Kelly, M.D., of Baltimore, Norman P. Clement of Buffalo and Elbert H. Gary.

Mr. Saunders declared the Los Angeles Sunday campaign will be all that the church people are willing to make it, but said there must be a get-together spirit at once.

"Believe me, I thought Billy Sunday was the chief fakir of them all," said he. "Yet the first time I heard him he refused to take up a collection, though at 5 cents a head he'd have made at least $500. Then Mr. Sunday showed me how to play the game right and instead of being a booze-fighter, I gave my heart to God. You can see that I know what it is to serve John Barleycorn. On one night out I lost one leg and reached home with a hole in the other foot. Los Angeles can get along without booze."

Others who spoke were: Dr. W. H. Fishburn of the West Adams Presbyterian Church, Dr. John Snape of the Hollywood Baptist Church, Rev. R. A. Torrey of the Bible Institute, and Nathan Newby. Tomorrow afternoon the first men's Bible class will be held in the First Methodist Church.

Active plans for the participation of the secretarial staff of the Y.M.C.A. in the shop-meeting phase of the Sunday campaign were begun yesterday by A. L. Miller, director of the association's department of evangelism.

Several hundred shop workers will engage in setting up various noonday meetings in their respective shops, working in groups of committees. In addition, many ministers, singers and musicians will participate.

FOR FARM TRAINING.

An examination will be held this morning at 9 o'clock at the Olive-street school for admission to the University of California farm at Davis.

MUSICAL.

Summary.

LIGHT NUMBERS PLEASE.

ORPHEUS CLUB CLOSES SEASON AT TRINITY.

By Edwin Schallert.

Hot-weather music is as rare and elusive as the froth on the waves of the ocean, but the Orpheus Club, under Joseph Dupuy's baton, managed to bring several numbers to suit the temperature last evening in their concert at Trinity Auditorium. Of course, when the club made up the programme we were in the midst of spring weather that made it seem unlikely that there would ever be a regular June day in Los Angeles again. Although summer arrived just a day ahead of the Orpheus concert and warmed up for the occasion, this did not deter a big audience from being on hand to enjoy the music and fan itself continuously.

The best little hot-weather selection on the programme was "On the Road to Mandalay," Oley Speaks's setting of Kipling's poem done over for chorus, with a quintette to carry a large burden of the melody. "Mandalay" was a relief because it made you think of India, and then you might realize you could be a lot warmer there. It brought a cessation of fanning and an encore which were the best proofs of its appeal.

Another delightful selection, marred unfortunately in the interpretation, was the "Cradle Song" by F. A. Herrman, a member of the club. This number was also encored. It is written with a true sense of the values of this type of composition. It was too bad that the pitch between the soloist, Maud Reeves-Barnard, who possesses a voice of charming quality, and the chorus was not better maintained. The fault may have lain in the singer's distance from the support of the piano.

Mrs. May MacDonald Hope, piano soloist of unusual ability, proved the distinguishing power and charm of her style to good advantage in the Chopin Nocturne, Opus 37, No. 1, and Etude, No. 2, Opus 25, and the Hungarian Rhapsody, No. 12, by Liszt. She also presented a novelty in the Valse de Concert by Glazounow. Her encore was the Teresita Waltz by Teresa Carreno, who passed away in New York this week, and of whom Mrs. Hope was a pupil. Her portion of the programme was a trifle too long, although it might not have seemed so under different climatic conditions. Her interpretations had a distinguishing warmth, and she avoids the hackneyed in her choice of numbers.

The programme was opened with the "Star Spangled Banner," in which the audience spontaneously joined. The club sang a number of difficult selections, including "The Lorelei," the Soldiers' Chorus from "Faust," and the Chorus of Bishops and Priests from "La Africaine," by Meyerbeer. The programme closed in a lighter mood, with "Folly and I," presented by Mr. Garroway, Dr. Herbert H. Pentz and the club, and "Home, Sweet Home," sung by the club.

DAMAGE SUIT ON TRIAL.

Based on Injury Caused by a Police Automobile.

The $125,000 damage suit of John T. Jordan, a mail carrier, against R. P. Bradley, a police chauffeur; Horace Karr, F. A. Scott, The Times-Mirror Company and the Herald Publishing Company, for injuries he received at Twenty-second street and Vermont avenue, July 15, 1915, when he was struck by a police automobile, went to trial before Judge Wellborn yesterday. Mr. Karr and Mr. Scott accompanied Mr. Bradley at the time of the accident, as reporters for The Times, and the Herald, respectively, to investigate the slaying of Mrs. Frances T. Harrison.

Mr. Jordan testified the police machine was on the wrong side of the street. He was hurled through the windshield. The machine, he said, was going at high speed.

The defendants will allege that Mr. Jordan alighted from a street car as the machine approached, and in order to avoid striking it the motor was steered by Mr. Bradley to the left, and that Mr. Jordan, crossing in front, contributed to his own injuries.

The case will be resumed on Monday.

By Engineer Reagan.

FLOOD-CONTROL SCHEME FOR COACHELLA VALLEY.

J. W. REAGAN, chief engineer of the Los Angeles County Flood Control District, has made a comprehensive report to the board of trustees of Coachella Valley Stormwater Protection District at Indio, with reference to the problem of protecting the valley against the occasional great floods which have injured it. Mr. Reagan was accompanied recently on a trip to that region by Charles Haas, deputy county counsel.

Mr. Reagan suggests that a reservoir be built with a capacity of 26,000 acre feet at least, and with a possibility of 10,000 more acre feet in the great absorbing values of the sand-dune field and gravel beds. He recommends the height of the diversion dam be twenty feet. The material for the construction of this dam is the very best in Coachella Valley, being the clay deposit of the Whitewater River. Mr. Reagan adds: "The storing of your flood waters in this manner in the little valley below Point Happy affords protection and encouragement for the development of the much-needed highways in your valley."

Gang's Leaders?

RICH LOOT TAKEN FROM SHOPLIFTING SUSPECTS.

SILKS and satins valued at several thousand dollars, loot which had been stolen from local department stores, were restored yesterday to their rightful owners by Detective Nick Harris, following a chase that extended across four States. The luxurious textiles were found in Denver in possession of Mary Ward, alias Rose Dahl, and George Burton, alias Edward Pritchard.

Mary Ward and Pritchard were arrested in Denver two weeks ago upon information furnished by Detective Harris. Following their arrest, six trunks packed with silks and other valuable articles were recovered at their apartments. The contents of the trunks were identified as stolen goods taken from every large store in Los Angeles and Salt Lake.

For the last few weeks, Detective Harris said upon his return last night, there has practically been no shoplifting in local stores. This, he said, was because Mary Ward and Pritchard, the alleged leaders of one of the best-organized rings of sneak thieves in this country, had instructed their operatives to leave Los Angeles.

Chief of Police Butler personally requested Mr. Harris, as representative of the Los Angeles Retail Dry Goods Association, to take charge of the case. With his wife, Mr. Harris spent ten days in Denver, tracing the record of the two shoplifter suspects.

While Pritchard was giving Detective Harris valuable information concerning Mary Ward, she attempted suicide in her jail cell and almost succeeded.

The matron, in searching the girl, had overlooked a hatpin, and with this instrument Mary Ward opened the arteries in her wrists and forearms. She was found bleeding and unconscious, and only after several days of treatment was she pronounced out of danger.

At first the pair fought extradition, but finally consented to accompany Detective Harris to Salt Lake, where they are awaiting trial.

LUCKY; LOSES MERE FINGER.

"Might Have been My Head," Says Freight Man After Accident.

The luckiest man in town ran joyously into the Receiving Hospital last night with but three fingers on one hand and an extra finger clasped in the other.

"Ain't I the lucky guy, doc?" he exclaimed, holding up his mutilated hand and orphaned finger. "Look what I did!"

"I should say unlucky," replied Police Surgeon Stookey. "You've shot off your finger."

But James Burckal, 35, who is a piano mover, still maintained he was lucky. He was unloading a freight car at the Southern Pacific yards when shotgun, which he was handling, exploded, tearing his finger off and bouncing buckshot off his cranium.

"It might have been my head instead of a finger," said he.

BURGLARY AND CRAPS.

Lads Alleged to Have Gambled with Stolen Money.

Eddie Laplate and Jack Lutzens are alleged to have stolen $13 after breaking into a garage at No. 540 South Los Angeles street early yesterday morning, and then to have added to their misdeeds by shooting craps for the coin. They were taken in custody by Detectives Barr, James and Proffit, who said the little game was in progress when the arrests were made. The lads were held in the City Jail on a charge of burglary preferred by C. M. Swan, owner of the garage.

PASADENA MAN IS AWARDED DEGREE.

[BY DIRECT WIRE—EXCLUSIVE DISPATCH.]

BOSTON, June 15.—At the annual commencement of the Episcopal Theological School yesterday, Stephen C. Clark, Jr., of Pasadena, was awarded the bachelor of divinity degree and diploma and was assigned to be minister of St. Luke's Church, Park City, Utah. Among the commencement speakers was Rt. Rev. Frank Hale Touret, class of 1903, missionary bishop of Western Colorado.

EUCALYPTUS INVENTORY.

[LOCAL CORRESPONDENCE.]

PORTERVILLE, June 15.—Members of the County Council of Defense are making an inventory of all eucalyptus timber in this district. It is stated in communications received by local companies that the wood has been proven valuable for making certain pins needed in the construction of wooden ships, and that the oil which may be destilled from bark and leaves may become an important adjunct of the manufacture of munitions.

FILES DAMAGE SUIT.

[LOCAL CORRESPONDENCE.]

VISALIA, June 15.—Mrs. Gertrude DeMello has filed suit against the Mt. Whitney Power and Electric Company for damages in the sum of $50,000 arising out of the death of her husband, Joseph DeMello. DeMello was killed when he came in contact with a wire fence which was carrying a high-tension electrical current, alleged to have been induced from a broken power wire belonging to the defendant corporation.

SHE HAS TRIPLETS.

[LOCAL CORRESPONDENCE.]

GRAHAM, June 15.—Triplets, two male and one female, born at the home of Mr. and Mrs. John Hill on Beach street, Saturday night, are all alive, frisky and black and white in spots. Daisy, their mother, is a black Jersey cow. Each of her offspring is nearly the size of the average calf and not one shows indications of weakness.

LOCKED HORNS.

W. H. Clune and City Electrician R. H. Manahan have locked horns over the large electric sign just erected over the marquee in front of Clune's Auditorium Theater. The sign is a beautiful representation of the American flag, costing nearly $1000, and is said to be the largest thing of the kind ever done in metal west of the Mississippi. Underneath in electric letters was carried the ledgend: "Buy a Liberty bond. Do your bit." The City Electrician has on technical grounds ordered the current shut off, and last night the waving folds of the starry banner as represented in flashing electric lights, were temporarily stilled, although Mr. Clune declares his intention of fighting the case in court. The theater man claims that as the sign is not an offense from esthetic considerations and the element of danger is entirely absent because a heavy metal canopy underneath protects pedestrians, the act of the electrician is entirely technical and unfair.

ROTARIANS TO MEET.

President Janss of the Advertising Club will give his impressions of the recent international meeting of ad clubs at a meeting of the Rotary Club at noon today at the Alexandria. Other speakers will be Ira E. Lute on the "Red Cross War Council," and Leo S. Chandler on the activities of the Rotarians in the sale of Liberty Loan bonds.

NAMED A LIEUTENANT.

George W. Cohen, son of Mr. and Mrs. Isaac Cohen, No. 905 Fedora street, has been named a lieutenant in the infantry, according to advice received yesterday from Washington. Mr. Cohen, who was president of the graduating class at the University of California this year, and the winner of numerous military honors, is now at the Presidio training camp.

Golden Egg Tale Outdone.

[Portland Oregonian:] It would have done him good—the old fellow who wrote the fable about the goose who laid the golden egg—to have been present at the slaughtering of a buxom Barred Plymouth Rock hen last night at the home of H. Brandes, No. 806 Wyngant street.

Within this fruitful fowl, who has delivered her quota of eggs regularly the last eighteen months, there reposed fourteen full-sized, well-formed eggs.

The hen was 2 years old and healthy. Furthermore, Mr. Brandes said, she was a prolific egg producer and was sacrificed only because Mr. Brandes wanted a chicken for dinner.

FRIVOLS.

Scintillations.

STAGE AND STUDIO.

LASKY PLAYERS MAKE A GREAT BOND-BUYING RECORD.

By Grace Kingsley.

The country is to be safe, if the Lasky-Famous Players Company employees have anything to say about it. The studio members, it is estimated, purchased 65 per cent. of the total Liberty bonds bought in Hollywood, viz., they subscribed to the amount of $125,000.

Cecil B. de Mille, director-general of the Lasky studio, yesterday received telegrams from Secretary of the Treasury W. G. McAdoo and from Deputy Governor Calkins of this State, congratulating De Mille on the aid he has rendered in the Liberty bond subscription.

Mr. De Mille personally solicited of the employees of the Lasky studio $125,000 worth of bonds. The Lasky company has the distinction of having no employee not the possessor of the government paper. Those unable to buy a bond and make payments as demanded by the government were advanced the money by Mr. De Mille.

Kolb and Dill Close-up.

Kolb and Dill, assisted by their entire "High Cost of Loving" company, will auction seats at the Alexandria today at noon for the special matinee to be given at the Majestic Monday afternoon, the proceeds of which will be devoted to the Red Cross.

Varmint Now a Film.

Jack Pickford and Louise Huff have just completed at the Lasky studio a picturization of Owen Johnson's "The Varmint."

Remington Comes to Life.

The posing in one scene shown for about two seconds in "Wild and Woolly" at Clune's Auditorium next week is an exact reproduction of Remington's "A Rarin' to Go."

Says They're All Right.

Mrs. Mabel Kincaid, private secretary at the Lasky studio, last Wednesday went to San Pedro to say good-by to her son, John G. Boyer, member of the Second Washington Infantry Hospital Corps. Mrs. Kincaid was aboard the Governor when it rammed the cutter McCulloch, and she declares the nerve, swiftness and good order characterizing the movements of the Yankee jack tars were beyond praise.

Lasky Soon.

Jesse L. Lasky is motoring across the country. He will arrive in town this week, that is, supposing he meets with no tire trouble or other illnesses to which the automobile is heir.

It is expected he will have some important announcements to make.

Patriotism Note.

Theodore Roberts, Lasky star, is just recovering from a severe illness. It is thought Roberts's illness was brought about by a too-enthusiastic participation in the nightly drills held at the studio, from which he never asked to be excused, even after a hard day's work.

Good-by, Doug!

Douglas MacLean, former Morosco favorite, left for New York yesterday to fulfill a theatrical engagement in that city.

They're Misguided, She Says.

Ray Cox, Orpheum comedienne, who has just returned from England, is convinced the German people have been badly deceived regarding the progress of the Central Powers in the war. This deception, she says, has been practiced not only upon the soldiers of the ranks, but also upon the officers.

She tells a story which was related to her by an English officer who had charge of a batch of German prisoners who had been brought across the English Channel. One of the German officers asked his captor what town it was they had landed in.

"Southampton," replied the Englishman.

The German smiled incredulously. "What's the use," he asked the Britisher, "why don't you tell me what town I am in? I can do you no harm now."

"Southampton," repeated the Britisher, and pointed to various signs in shops which proved he was telling the truth.

The German seemed to be brought to a sudden realization. His eyes filled with tears. "Oh, how we have been deceived," he cried. "Many months ago we were told the German navy had bombarded Southampton and destroyed it."

High Cost of Living.

If you happen to see the monkey playing at the Burbank this week you may know that his sad expression is not put on for the occasion. He is at present suffering from indigestion due to eating a pot of cold cream and two sticks of grease paint, followed by a perfume jag, a collective collation picked up by him in the course of his progress through the dressing-rooms last Wednesday.

Obsequies.

MANY AT HIS BIER.

Funeral of Lee C. Gates will be Held This Afternoon, with His Former Associates at the Capital Pallbearers—Burial will be Private.

Funeral services for Lee C. Gates, who died last Thursday, will be conducted at the late residence, No. 961 Manhattan place, at 3 o'clock this afternoon. J. A. B. Sherer will speak and Rev. Baker P. Lee will conduct the funeral ceremony. Interment will be private at Rosedale Cemetery.

The pallbearers will be former associates in the State Senate, and are as follows: Former Senators Albert E. Borton, Oroville; John W. Stetson, Oakland; Leslie R. Hewitt, Charles W. Bell, Pasadena; N. W. Thompson, Alhambra, and former Lieut.-Gov. A. J. Wallace.

Honorary pallbearers from the following organizations have been named: Los Angeles Bar Association, Isadore B. Dockweiler, Russ Avery, James A. Anderson, M. L. Graff and E. W. Britt; Chamber of Commerce, William Mead and Robert N. Bulla; Union League Club, Judge Curtis D. Wilbur, William Dodge, M. A. Gould; Los Angeles Realty Board, Herbert L. Cornish, W. W. Mines and Charles G. Andrews; Jonathan Club, J. W. Kemp, John C. Austin, W. M. Hart, C. S. Haskell, W. H. Anderson, John Parkinson and George I. Cochran.

Liberty Loan Total.

(Continued from First Page.)

Bank of San Diego and the Bank of Coronado.

PASADENA OVERSUBSCRIBES.

Pasadena's subscription to the Liberty Loan aggregated $2,286,200, which is $286,200 in excess of the amount allotted to this city. The bankers and other business men directly interested in the campaign are delighted with the outcome. Subscriptions continued to come in until noon yesterday, the official end of the campaign. The Overland Club made a particularly good showing. Col. W. J. Hogan, president of the club, reported that the club and its members individually subscribed $53,000.

Bonds to the amount of $210,300 were subscribed in the district covering Venice, Ocean Park and Santa Monica.

One hundred thousand dollars was subscribed to the Liberty Loan issue yesterday in the name of the local agency of the Aetna Life Insurance Company and allied concerns. Authorization to make the subscription was received by I. J. Muma, the local agent, from President Bulkeley of the Aetna company, direct.

The employees on the Coast lines of the Santa Fe, numbering about 3200 men, subscribed over $225,000 to the loan.

EYEBALL PUNCTURED.

[LOCAL CORRESPONDENCE.]

COLTON, June 15.—Loss of his right eye is being faced by Gordon Howell, an employee of the local branch of the Standard Oil Company, as the result of accidentally letting a screwdriver slip while doing some repair work on a Ford car. The sharp tool punctured the eyeball. Dr. C. F. Whitmer gave emergency treatment, after which the young man was rushed to the Bennette Hospital in San Bernardino where Dr. Church, an eye specialist of Redlands, took charge of the case.

Soap Ahoy!

(Continued from First Page.)

men will be taken off the battleship and housed in the clubhouse today.

The quarters in the clubhouse will be used until sanitary provisions can be made for the training station on municipal dock No. 1 in the outer harbor. The men from the McCulloch have been detailed to assist in establishing quarters on the pier and training recruits. About sixty men will be cared for in the clubhouse. The government allows $1.15 per day for subsistence for each man detached from a ship and they will establish their own mess at the clubhouse.

The officers who have no families will live in hotels and apartments.

THEFT FOR A BLUFF.

Youth Said to have Stolen Car to Impress Girl.

Garland L. Moore, 16 years old, posed to his sweetheart as a wealthy young man with several automobiles and a large allowance. Early yesterday morning she wished to take a ride and, to substantiate his claims of automobile ownership the young man, it is alleged, stole a machine belonging to R. J. Johnson of Mercantile place, and drove his sweetheart around the city. He was arrested by Patrolman Knott at Sixth and Figueroa streets, while returning from a tour of the Wilshire district, during which, it is said, the youth pointed out "his home."

TWO SIMILARLY HURT.

Two brothers, Milo G. and Fred G. Wride, 14 and 12 years old, respectively, each received a fracture of the left leg yesterday morning while on their way to school. They were removed to their home, No. 913 East Adams street. The boys were riding a motorcycle to school, and at Twenty-first and Alameda streets the cycle collided with an automobile driven by C. C. Ross of San Gabriel.

Recruiting.

MARINE CORPS TAG DAY INTERESTS THOUSANDS.

MARINE CORPS Tag Day was made a success yesterday by thirty young women from the moving-picture studios of the city, who pinned Marine Corps badges on fully 3000 willing young men in all parts of the downtown district. The work of receiving recruits is progressing rapidly and Capt. Swain is confident Los Angeles is going to make a record showing for the week.

Orders from the Department of the West, at San Francisco, yesterday reached Capt. Thomas F. Cooke, designating the three motor truck companies organized in Los Angeles as companies No. 209, 210 and 211. There are seven companies in all here, one of which has already been assigned for duty at Linda Vista, for quartermaster service.

The "Honor Roll" enlistments at the United States Army recruiting headquarters continue to be heavy, though not yet up to the number required to give Los Angeles her full quota.

The rush continues at the navy recruiting office, also. Fourteen new enlistments were secured yesterday.

The Los Angeles ambulance company being enlisted by Capt. W. B. Meister, second floor of the San Fernando Building, still needs forty men to place it on a war footing.

The motor truck companies are complete, except that three good cooks are needed. The pay for this work is $15 per month and all expenses, including medical attention.

Theaters—Amusements—Entertainments

WORLD'S GREATEST STOCK COMPANY—
MOROSCO
MATINEE TODAY
LAST TIME TONIGHT
STOP-THIEF
Beginning Tomorrow Matinee—First Time in the West.
TIGER'S CUB
A LOVE STORY OF ALASKA
Prices—Nites, 25c to 75c; Mats., 15c to 50c.

MAJESTIC—TONIGHT— Matinees Wed. and Sat.
Not a Moving Picture
KOLB and DILL
IN THE
HIGH COST of LOVING
With a Cluster of Peaches. Prices: Nites, 25-50-75c-$1.00. First 11 rows, $1.50. Matinees, 25-50-75c-$1.00.

BURBANK— Daily 1 to 11 P.M.
A WONDERFUL SHOW 10c
ROYAL FILIPINO STRING ORCHESTRA, 5 other feature acts and 5-act film; 5 new acts Mon. and Wm. Courtenay in "The Recoil," 5-act photoplay.

MASON OPERA HOUSE—
NEXT WEEK—Mats. Wed. and Sat.
Prices: Nights and Sat. Mat., 50c to $1.50. Wed. Mat., Best Seats $1.00. Mail Orders Now.
JOHN CORT'S SMASHING, LAUGHING MUSICAL HIT!
THE MASKED MODEL
SEATS NOW
Youth and Charm Arm in Arm. Liveliest, Happy-Go-Luckiest of all Dancing Shows.

ORPHEUM— THE BEST OF VAUDEVILLE
Every Night at 8. 10-25-50-75c; Boxes, $1.00.
Matinee at 2 DAILY, 10-25-50c; Boxes, 75c. Except Holiday Matinees.
DOROTHY SHOEMAKER & CO., "Supper for Two;" WALTER De LEON & MARY DAVIES, "Behind the Front;" BOYLE & BROWN, Bright, Breezy Bits; MARION HARRIS, Syncopation Star; JOHNSTON & KENNY, "On the Shrewsbury;" LEWIS & NORTON, "In Those Days;" ROSALIND COGHLAN & CO., "Our Little Bride;" RUTH ST. DENIS, Ted Shawn and the Denishawn Dancers, in Pageants of India, Greece and Egypt. Orchestral Concerts 2 and 8 p.m. Pathe Semi-Weekly News Views.

QUINN'S RIALTO— LAST BIG DAY OF
812 S. Bdwy.
THE CAR OF HI
6 Shows Daily 11—1—3—5—7—9
Mats. 25c Nites. Except the boxes Except boxes-logue
COM. TOMORROW "THE WHIP"—20c-30c

GARRICK Eighth and Broadway H. P. Caulfield, Lessee.
CHARLIE CHAPLIN
Returns in "THE COUNT AND THE VAGABOND."
Jackie Saunders in "THE WILDCAT."
COMING SUNDAY—
LOIS WEBER'S MASTERPIECE EVEN AS YOU AND I

WASHINGTON BASEBALL PARK— PACIFIC COAST LEAGUE
VERNON vs. SALT LAKE
Every Day Except Monday. Game Called at 3:30 P. M.
SUNDAY MORNING GAME AT VERNON PARK, 10:30 A.M.
FIRST THREE ROWS IN GRAND STAND RESERVED SUNDAYS.

HIPPODROME CONTINUOUS 1 to 11 P. M.
4—American Patrollers—4
A Musical Knockout
4—AMERICAN KINGS—4
Tight Wire Marvels
7—Sparkling Vaudeville Acts—7
MATINEES 10 Cents ALL SEATS EVER. 15c

PANTAGES— Matinee 2:30
3 Shows Tonight Starting 6:30
10c, 20c, 30c

PALACE— 7TH NEAR BROADWAY In the Heart of the Shopping District.
PEGGY HYLAND in "THE SIXTEENTH WIFE?"
Two solid hours of entertainment. Latest Christie Comedy, "A BOLD BAD KNIGHT."

WOODLEY 838 S. BDWY.
ENID BENNETT
In G. Gardner Sullivan's "THE GIRL GLORY"
MACK SENNETT-KEYSTONE
CACTUS NELL
KEYSTONE GIRLS IN VENICE PARADE.

PUBLISHED BY
THE TIMES-MIRROR COMPANY.
OFFICERS:
H. G. OTIS, President and General Manager.
HARRY CHANDLER, Asst. Gen. Mgr. and Treas.
HARRY E. ANDREWS, Managing Editor.
CLARENCE SPAFFORD, Assistant Treasurer.
MARIAN OTIS-CHANDLER, Vice-Pres. and Sec'y.

Los Angeles Times

EVERY MORNING IN THE YEAR.
Daily and Sunday, Illustrated Weekly and Semi-Weekly Magazine. Yearly, $9.00; Monthly, 75 Cents. Postpaid. Daily Founded Dec. 4, 1881—36th Year.
Member Class A, of the Associated Press. Leased wire service covered: Day, 51,000; Night, 31,000 words transmitted. 60,000 net including specials.

OFFICE:
New Times Building, First and Broadway.
Branch Office No. 1—619 South Spring Street.
LOS ANGELES (*Loce Ahng-hayl-ais*)

Entered at the Postoffice as mail matter of Class II.

TREND OF THE FINANCIAL NEWS.

CRISP EVENTS OF YESTERDAY.

(At Home:) The event of the day on the New York Stock Exchange was the listing of the Liberty bonds and their first quotation, at 100 1-60, or slightly above par. Transactions which followed were mostly at par, and just before the close a sale at 99 62-50 was reported. The 6-per-cent. call-money rate was the highest of the year and resulted almost wholly from conditions imposed by payments to the two-billion-dollar war loan. In the stock department opposing financial conditions created a price unsettlement felt by many issues. International bonds were lower.

TOO DRASTIC.

Senator Gore's prohibition bill, forbidding the use of foodstuffs in the manufacture of all alcoholic beverages, is too severe. If the Senate amends the measure so that hard liquors alone are struck the law would probably prove a great blessing to the country in more ways than one.

A PENNY FOR HIS THOUGHTS.

We read that "Black Jack" Pershing attended religious services at historic St. Paul's and that he was received in private by King George, who talked confidentially with him. If his thoughts could be interpreted, we imagine one of them would be, "I wish Fred Funston could see me now."

NEW-THOUGHT AND MATRIMONY.

A prominent new-thought advocate has just taken unto himself a sixth wife, wife No. 5 being present at the inauguration of her successor. This reminds us of a motion picture called "His Sixteenth Wife"—but the hero of the story was only a Mohammedan and didn't know a thing about new-thought. If he had been up-to-date he would have known that he had ten wives too many.

CORN CAKE.

Of the Indian corn grown in the United States but 10 per cent. is utilized for human food. The cattle, the distilleries and the exporters take the other 90 per cent. Southern housekeepers make corn pone and corn muffins and hoe cake, and New England matrons of the old school make Johnnie cake. If people generally knew how edible corn bread is there would be more of it baked and eaten.

PATRIOTISM SPEAKS.

Members of the mute colony at Porterville, realizing that they are barred from participation with the army on the firing line, have organized, at their own expense, an ambulance unit which will be sent to France. The spirit of patriotism never fails to find voice through her loyal children. "There is no speech nor language where her voice is not heard." Besides, victory is not won through talk. Actions speak louder than words.

DISLOYAL UTTERANCES.

It might be well if the Department of Justice would suppress the copies of the speech delivered by Champ Clark in Congress, in which he declared that he saw "precious little difference between a conscript and a convict," that it is understood members of Congress are sending out under their frank to constituents. Is that declaration any less disloyal than the propaganda "literature" of fanatics?

IT'S JUST AS WELL.

Because of the closing of saloons at Famosa, near the Kern county line, automobilists on the State highway must now drive from Fresno to Bakersfield without encountering a single oasis. Well, it will be so much the safer for the machines. Automobiles don't care for liquor; all they ask is gasoline. An automobile that tries to run on highballs gets the fool idea that every side of the road belongs to it. Automobiles have a perfect right to protection and, as some of them haven't sense enough to stay sober when there's any liquor around, it is for society to protect them from their own folly.

DEPENDENT HORSES.

Among the unique claims to exemption was that of a Southbridge (Mass.) slacker who declared that he had a wife and two horses to support. The wife, being an expert laundress and a high-class cook, was able to support him, and he could make her do so; but the horses were absolutely dependent upon him for their livelihood. They were unable to compete with truck autos or tractors, and to force them to beg their hay from door to door would be a shameful outrage. The Times is not advised whether this appeal is likely to touch the hard hearts of the Southbridge exemption board, but it will hope for the worst.

COPPERHEADS.

In a speech at Lincoln, Neb., Theodore Roosevelt denounced the pacifists as copperheads. The copperhead is a slippery, shining, little snake with a head that resembles bronze. He is a very quiet little reptile, strikes without warning, and his bite is deadly poison. Mr. Roosevelt evidently did not allude to those lovers of peace who, although they would have liked to have kept the country out of war, still are willing to serve their country and the world at large and to give their lives, if necessary, in the cause of universal peace and for the triumph of democracy. He spoke of the human copperhead who, quietly enough, is preparing to poison the minds of America's loyal citizens. It is difficult to see him until he suddenly strikes. Look out for the human copperhead.

"I F."

If the Revolutionary fathers had been content to pay their stamp tax, and to drink their tea instead of steeping the waters of Boston Bay with it, and to have substituted religious revivals for fights at Lexington and Bunker Hill, and to have decorated with flowers instead of melting into bullets the leaden statue of George III at Bowling Green in New York City, then there would have been no great historical painting at Versailles labeled "Rochambeau and Washington at Yorktown," with Washington in the background, apparently holding Rochambeau's horse, and Jefferson would have remained a country lawyer, and Samuel Adams would have continued to smirk behind a counter, and "Rule Britannia" would have been our national air.

But there would have been other changes. Lord Dundreary said that the dog wags his tail because the dog is bigger than the tail; if the tail were bigger than the dog, it would wag the dog. On this side of the Atlantic the growth of the British Empire would have been as much greater than its growth on the other side as the continent of North America is, in area and in resources, greater than the British Islands, and, as a consequence, the tail would long ago have been wagging the dog. The seat of government of the British Empire might have been moved from London to Chicago. The House of Lords would have contained Duke Roosevelt of Oyster Bay, Earl Ham Lewis of Illinois, and Lord Chattering Chet, Marquis of Fresno; while in the Commons Balfour would have been kept busy answering the attacks of Sir Francis Heney, and the First Lord of the Treasury would have shouted for help when he saw Bryan approaching with a republic of Colombia twenty-five-million-dollar Jimmy in his hand.

If William Henry Harrison had not died and made John Tyler President, or if James K. Polk had not defeated Henry Clay for President, there might have been no annexation of Texas, no war with Mexico and no addition of more than a billion dollars in gold to the coin of our country. Los Angeles might still have been a prosperous mission village of a few hundred inhabitants, and the fertile acreage of California, even from Shasta to San Diego, might have been occupied by a few dozen Senor Dons with their peons, with each of whom "his mass, his olla and his Donna Luise" would have been all there was worth living for.

If Breckenridge had been elected President instead of Lincoln in 1860, with a Democratic majority in Congress, Kansas and Nebraska would have been admitted as slave States, to be followed in due course by Nevada, Colorado, the Dakotas, Montana, Washington, Idaho, Wyoming, Utah, Oklahoma, New Mexico and Arizona; for, with the dominance of slavery restored by the election of Breckenridge, it is safe to conjecture that there would have been at least six more slave States and that, even to this day, when we looked upon the flag we would see "the stars winking upon the bloody stripes and Oppression grasping Liberty by the hand to call her sister."

There would have been no Civil War, no Shiloh, no Chickamauga, no Gettysburg, no Appomattox, and the South would not have been able to say, as her statesmen say today, that the loss of the Confederacy was an industrial, a moral, and a political gain to the southern people.

If Taft had been elected President instead of Wilson in 1912, the Princeton professor might have returned to his vocation of teaching the young idea how to shoot, instead of instructing the old idea how to postpone shooting. Taft would not have refused to recognize Huerta, because he did not approve of the way in which he was made President. He would have followed the principles of international law and the example of European nations and recognized Huerta, who was the only Mexican Executive since Diaz who knew how to suppress brigandage and efficiently protect the lives and property of foreigners. If Taft had been elected, the railroads in Chihuahua and Sonora would not have been torn up, the copper mines and the mills and furnaces closed and the fields untilled.

If Taft had been elected President there might have been an embargo on exportation of arms and munitions of war to England, and Germany might not have been tempted to sink the Lusitania and might have restricted her submarine activities to other than American ships, and might have refrained from sinking even belligerent ships without first adequately providing for the safety of the passengers and crew.

In the year 1916, if 1887 out of 674,667 Republican voters in California had not been hornswoggled by Johnson into voting for Wilson, Hughes would have carried California. If he had carried California he would have been chosen President by a majority of three in the Electoral College.

Before the re-election of Wilson formal advice was received from the German Ambassador that submarine warfare in the Mediterranean had been, and would continue to be, conducted according to international law. On January 8, 1916, Germany replied to the American note on the Frye case that vessels would be sunk only when carrying absolute contraband of war, and in a manner to enable passengers and crew to safely reach port. On February 12, 1916, the German Chancellor told Mr. Von Wiegand that Germany would keep her promises to the United States respecting her U-boat warfare by warning unarmed shipping before attacking. On February 15, 1916, Ambassador Von Bernstoff again assured Secretary Lansing that Germany would recognize her liability in the Lusitania case. On April 10, 1916, Germany denied that the Sussex was sunk by a German submarine, but on May 10 admitted the sinking by a German U-boat and expressed regret. On May 18 the German Ambassador at Washington instructed all German Consuls in the United States to warn German citizens to obey American laws. On November 9, 1916, Chancellor Von Bethman-Hollweg announced that after the war Germany would co-operate in an endeavor to find a practical means for procuring a lasting peace by means of an international league.

That was the last promise made by Germany of compliance with international law, or the law of humanity. Distinctly heartened by the re-election of Wilson, Mr. Hohenzollern declared that he recalled all his previous assurances and would pursue even a more frightful campaign of frightfulness.

Breaking Through.

In brief, he declared war against the United States.

We have subscribed to $3,000,000,000 of Liberty bonds, the money to be loaned to the Allies, and arranged to conscript one million of the best young manhood of the land because we elected Woodrow Wilson President.

If 1887 California Republicans had not been deceived by Hiram W. Johnson into voting for Wilson, and if the hollow and impudent shout had not gone forth, "He kept us out of war," the loan and the conscription might not have resulted. Of course, now that we are in it, we must fight it out; but, Oh, God! IF. As Whittier says: "For of all sad words of tongue or pen, The saddest are these: 'It might have been.'"

And another poet says: "Even sadder words, as I can see, Are the words, 'It is, but ought not to be.'"

WAR AND MYSTICISM.

Is "all that we see and seem," as Edgar Allan Poe asked, "but a dream within a dream?" One finds not a little of De Quincy's "Opium Eater" in the reports of the war, of battles, of changes in dynasties and of revolutions growing out of the war.

Thus it has been made quite clear, since Czar Nicholas became plain Mr. Romanoff, that the real ruler of Russia during the most of Nicholas's reign was a monk named Rasputin. Rasputin was a mystic. He had absolute control over the Czarina, a woman famous for her hysteria and herself, probably, a cataleptic or an epileptic. The Czarina, it appears, in spite of her hysteria, had absolute control over the Czar. The German Machiavellis in Berlin, in turn, had absolute power over Rasputin.

Everybody knows the result.

How the Russian soldiers, the Russian people, the Russian revolutionaries, the Russian monks, all the Russians, the little Russians, the big Russians, the white Russians and the blue Russians are standing on the street corners of their respective towns, talking, gossiping, blarneying, palavering and adopting resolutions. Every Russian is a Rudin. We have the judgment of Turgenieff for this. All they can do well is to talk, talk, talk, time without end. They never tire of talking and bragging how big and great they are and what they are going to do in the future. "But," says M. Turgenieff in the novel entitled "Rudin," "they never accomplish anything."

If the American people want to get a clear insight into the Russian individual and Russian national character they will do well to read "Rudin." If anybody knew the Russians, Turgenieff was the man.

The novel should become the primer of American diplomacy with reference to Russia. It makes clear that every Russian is a mystic. They are dreamers, one and all.

But mysticism as developed by the war is not confined alone to Russia. There is plenty of it in Greece. King Constantine, who has just abdicated, was a mystic. The only reason he did not align himself with the Entente Allies in the early stages of the great war was that he desired to annex Constantinople to Greece in order to fulfill some alleged mystic prophecy that a King named Constantine and a Queen named Sophia "shall some day restore the ancient glory and splendor of Greece."

The only reason he did not annex Constantinople, or the only reason France and England did not agree to let him have Constantinople, was that Russia wanted Constantinople more than Constantine did. Commercial Russia, not mystic Russia, wanted it. If the Western Allies said "yes" to Constantine's entreaties for the ancient Byzantium, the Eastern Ally to the Entente was bound to say "nay." And "there you are."

Then came the revolution in Russia. And all the mystics in Russia began to yelp:

"No annexation."

Thus Constantinople was no longer—is no longer—a bone of contention.

Mysticism versus commercialism.

And mysticism has won.

And yet people run around in a circle here in Los Angeles and in New York and London and tell you that money is the thing that wins wars. Maybe it is. But money is also mysticism. Money—wealth—is a form of thought. "All that we see and seem is but a dream within a dream." Is it not so?

Nor is the mysticism as developed by this monstrous war confined to Greece, that gave the world the greatest fortune teller of all history, the Pythia of Delphos, and to Russia, that gave us Rasputin. There is plenty of it rife in France this day and date.

Not long ago we read in the news sections of The Times that a new Joan of Arc had been discovered in France. She is preaching the evangel that she is going to redeem and liberate France from the invaders. Scientists, doctors, psychologists, warriors take her seriously. The Vatican is reported to have appointed a commission to examine into her claim.

Mysticism has also gripped M. Clemenceau, former Premier of France. When President Wilson declined to accept the offer of military services of Col. Theodore Roosevelt and his "Rough Riders" M. Clemenceau is reported to have issued a passionate statement to President Wilson in which he exhorted Mr. Wilson to send Roosevelt and his cohorts; that Roosevelt was to France the "symbol and the token" (mystic phrases) of America and Americanism; that the French could rally around Roosevelt the mystic, if not Roosevelt the hard-fisted politician and revolutionaire in politics; that probably all Europe might rally around Roosevelt as a mystic, to redeem Europe, to redeem Germany, to redeem the world.

ALWAYS A BANDIT NATION.

Peace when it comes must come "not like a mourner bowed for honor lost and dear ones wasted," but with a step "that proclaims her Victory's daughter." "The status that existed before the war," says the Topeka State Journal, "cannot be re-established. The great war will have been and its effects will remain. A negotiated peace will represent a German victory and will foreshadow, if the Western Continent is frightened or beaten into subservience, a German world. 'World dominion or downfall,' truly said Bernhardi. 'We must fight Germany on the other side or fight her here,' as truly says Franklin Lane."

Our safety depends on breaking the power of Prussian autocracy. Not since the Rome of the Caesars has any nation so steadily pursued as has Prussia a policy of conquest. From the time of the Great Elector to the present time the record is one of persistent aggression. Other nations have had their periods of conquest fever, but have recovered. Their dominions have grown up more by accident than by design. Prussia, with devilish consistency, has stuck to one method. Prussia bit three times into the living flesh of Poland, forcibly annexed Silesia, part of Saxony, Swedish Pomerania and Westphalia, tore Holstein and Schleswig from Denmark, gulped down Hanover, and dismembered France. If Prussia shall be divested of her conquests there will not be much left of her.

Says the New York Globe: "If a negotiated peace doubles Prussia's power we will not be let alone. We entered the war to vindicate our sea rights and serve humanity; but back of these reasons is the vital instinct of self-preservation. We have as much at stake as any of our Allies. We are fighting our own battle. The alliance, not born of diplomacy and resting on no treaty, is a spontaneous coming together in behalf of a common cause."

Those of our own people who do not recognize what German success would mean to us are either pro-German at heart or very stupid.

If, however, the "status quo ante" means general or universal restoration of the territory of each and every country involved in the war, then it is an ultimate consummation to be desired. The forcible rending of territorial limitations makes war.

IF NOAH HAD MISSED THE BOAT.

BY DONALD GEORGE IN JUDGE.

I.

The massive gates of circumstance
On thiest hinges turn,
How chance has swayed the world's
events from history we learn.
The weaving of a spider's web to
Scotland saved King Bruce;
And e'en great Rome was spared
one day by cackling of a goose.
Napoleon at Waterloo just missed
it by an ace,
And women chose our President
because they liked his face.
But of all things that have save been
there's one that gets my goat—
It's what a droll world this would
be if Noah had missed the boat.

CHORUS:

When I observe some people's nerve
And human nature mete,
I almost wish I were a fish
And Noah had missed the boat.

II.

The genus homo, as a race, so many
types could spare—
The man who says "I told you so,"
you find him everywhere.
The dub who tries to drive a car
as soon as he can crank,
The fellow who's for "prohibish" but
keeps a private tank,
The war-bride snob who talks
finance, but really is a gink,
The woman with a ballot, facing
man without a drink,
The Congressman from Hunky-Dunk
who leads the pork-bar'l vote—
All these would in the discard be if
Noah had missed the boat.

III.

The pacifist from Way-back town,
with putty for a spine,
Who thinks it is enough defense to
guard Missouri's line—
The lady with the pretty knee whose
skirt is just a freak,
The man who sold his stock "by
chance" the day there came the
leak,
The bore who must explain to you
just how the war began,
The guy that raised the living cost
(the tired business man.)
The movie too decollete with faint
costumes remote—
Would mere hallucinations be if
Noah had missed the boat.

SCORIAE SOPHISTICAE.

BY C. F.

All ideas of perfection are imperfect.

Behold the genius and the vitality of men wasted and squandered to devise ways and means for the largest possible number of their fellows to live in the smallest possible space.

Brother Egedius has said in the vulgar tongue: "Because of that which a man can do, he comes to that which he would not."

"Tell me, Brother Warden, whether a drop of water falling into the sea gives its name to the sea or the sea to the drop of water?"

A man who has had no past, who has no present, what does he care about the future?

The errors of justice and jurisprudence in the practice of the courts is this, that the courts and juries look on infractions and infringements of the laws as actions committed in a state in which law and order prevail—an ideal state. The contrary conditions are the existent ones.

Man never committed an error until he began to reason.

One uses the term "Philistine" as a term of opprobrium in this age of electricity and steam; but the Philistines were the finest and the noblest people of antiquity.

The Golden Age of Greece was the sophistic age. But until we get an American language there will be no Golden Age in the United States.

Adam was a hobo and Eve a birth-controller; or, better perhaps, a "birth-controlleuse."

The scientists tell you in tons the weight of the earth. But the earth has no weight in nature. The earth floats like a bubble and all other planets are per se weightless.

The lioness eats her cubs; but the human mother eats only the product of the labor of her cubs.

We have religious liberty and we have political liberty. But are they worth while? Now man is bragging that he will soon achieve economic liberty. But wealth is a form of thought and economic liberty a phantom.

RIPPLING RHYMES.

NO QUITTER.

Uncle Sam is not a quitter; he is
slow to shed his coat,
slow to draw
his lethal weapons and demand an-
other's goat.
But when once the
fuss is started, though the scrap be
fierce and rough, Uncle Sam will go
the limit and will never say
"Enough!" When the warlike cap-
tains thunder, and the brazen bu-
gles blare, Uncle Sam will join the
scrimmage, with his coat-tails in the
air, he will swing his shining saber,
he will whirl his deadly brand till
the Hohens cease their soilern and
the Kaiser has been canned. You
will see his banners flying, as today
you see them flung, till he fetches
home the bacon and the last dog
has been hung. Though he's slow
to indignation—as our neighbors
long have felt—he can whip an ana-
conda when he tightens up his belt;
oh, he'll scrap and keep on scrap-
ping, never think to end the scrap,
till the foe is shot to pieces and
goes tumbling off the map; he'll
conduct his redhot riot on the sea
and on the land, till the Hohens
cease from soilern, and the Kaiser
has been canned.

WALT MASON.

Silly rumors of great naval battles and appalling loss of American lives persist. These may be of pro-German origin, designed to discourage recruiting, which would be a policy no more crude than Berlin has in the past employed. They are more probably the empty noise of lively imaginations rattling against credulity.—[New York World.

National Editorial Service.

NATIONAL INDIAN PROBLEM.

[CONTRIBUTED TO THE TIMES.]

BY MATTHEW K. SNIFFEN,

Secretary, the Indian Rights Association; Author of "Observations Among the Sioux" and "The Indians of the Yukon Valley."

With the provision of a real reservation—of 100,000 acres in Monroe county, near the Ten Thousand Islands—the State of Florida has at least done justice to its Seminoles, after almost a century of duplicity, robbery and oppression on the part of the white man. Coming as it does on the heels of the Federal government's declaration of a more just and liberal policy towards its Indian citizens at large, it may be regarded as marking an era in the relations between the two races.

There appeared to be grave danger, prior to and during the session of the Florida Legislature, that the influences of the land speculators, who had previously been successful in balking every effort made for granting to the Seminoles in reality the lands to which they had every moral right, might prevail in spite of united public opinion throughout the United States and the very general concession of the justice of the Seminole claims on the part of Florida's legislators. But the exceedingly close watch maintained throughout the course of the bill by the friends of the Indians prevented at the last moment the measure from "taking the big sleep" that had been prepared for it by its astute and conscienceless enemies. It is only just to Florida to say that, as a commonwealth, it has complied with its obligations to the Seminoles fully, fairly and in a spirit worthy of its State seal, which depicts the native Indian welcoming the white settler to a share of the bounties of the soil.

A school and demonstration farm, provided by the Federal government, are to be instituted in the new reservation, both to be under the management of the Creek Indians of Oklahoma, whose language is the same as that of the Seminole—the Muskogean tongue—and whose racial kinship is relied upon to disarm the prejudices against civilization that have been fostered in the Seminole mind by the unhappy experiences of the past. There is now every prospect that the Seminoles will be induced to abandon their stern isolation and will ultimately merge into the body social that surrounds them.

The ruling of the Department of the Interior, that the time has come for discontinuing guardianship of all competent Indians, means that every Indian, so soon as he is as competent as the average white man to transact his own business, shall have all his lands and moneys turned over to him and shall exercise full control over his property. He will no longer be a ward of the government; he will be a citizen of the United States, possessing a status identical with yours and mine.

Here, after so many years of vexatious disputes—it must be confessed—of many cruel injustices and hardships, we have in sight the beginning of the end of our "Indian problem;" for only by the assimilation of the Indian into the overwhelming dominant white population is there any possibility of solving him from the complete annihilation to which any measure of isolation must doom him. We have done our worst to exterminate him; we have done our best to isolate him; at last, we are seeking to employ the common sense policy of absorbing him. Such tentative endeavors as have been made along this line have demonstrated it to be the only one attended by any practical results.

All American Indians are affected by the ruling, because in the end it is designed to apply to every Indian as he can be developed to the stage of full responsibility. Directly, however, it applies to some two-thirds of the 338,000 Indians who are under the jurisdiction of the Interior Department. That omits practically all of the Navajos, Apaches, Pimas, Papagos, Florida Seminoles, Utes, Piutes, Shoshones, Arapahoes and the bulk of the Indians in California. It includes chiefly the Five Tribes — the Cherokees, Creeks, Choctaws, Chickasaws and Seminoles— in Oklahoma; and the Chippewas in Minnesota and Wisconsin; the Sioux, in the Dakotas; the Omahas and Winnebagoes, in Nebraska; the Klamath and Umatilla and Siletz tribes in Oregon; and the Yakima and Colville Indians in Washington.

Of the two hundred and odd thousand Indians directly concerned about 25 per cent. will be so affected by the ruling that it removes from them all restrictions as to control over their funds. The policy as to the remainder will be a steady relaxation of control over their individual funds, as moneys apart from their lands, in order that gradually they may become experienced in administering their own affairs as individuals. Their lands are held for them by the United States government as trusts for a period of twenty-five years, beginning at the time of allotment in severalty. The effect immediately will be to endow the Indian land owner with a larger measure of discretion in leases, independently of the reservation superintendents.

One marked advantage to the Federal government is that, with a considerable number of its wards emancipated into independent citizenship, it need occupy itself only with those who are rated as incompetents and minors, a reduction of its responsibilities not far from 20 per cent.

It should not be necessary to warn some offending retailers that they are flirting with danger when they ignore the reductions of wholesale prices and maintain the same level for their wares that the highest market rates perhaps justified. It is reasonably certain that, under extreme provocation, the consumer will make himself heard most effectively, unless fair rules of trade are pursued by the purveyor to the household.—[New York Commercial.

PEN POINTS.

BY [illegible]

But it cannot be denied that the man who has been to see the present prince is making a name by his pen.

With the present and [illegible] high prices of [illegible] "Barefoot Boy" ought to be [illegible] able reading.

All quiet along the Potomac this morning. The Senate is [illegible] ing on the new war tax bill. [illegible] be enough, brethren.

The American Protective [illegible] ing that they be sent abroad [illegible] evidently think the Kaiser [illegible] yet out of the woods.

Why not blink a few [illegible] lenoers to the contrast of the [illegible] ties who knew all about [illegible] and how it might be [illegible]

It cosmetics are found to [illegible] war bill a clause [illegible] his bit by cutting down the [illegible] of rouge to be used by [illegible]

We don't know [illegible] ver giving those [illegible] to go abroad—[illegible] return coupon attached [illegible] ments.

Missouri ought not to [illegible] at because she is the [illegible] liam Joel Stone and [illegible] "Black Jack" Pershing [illegible] her soil.

The warm weather is [illegible] nest, and the soft [illegible] starched collar are [illegible] Pity the poor devil [illegible] a four-in-hand.

Of course there are [illegible] stuffs that go to make [illegible] portion of mankind, [illegible] oatmeal and phlosophy [illegible] plish wonders in [illegible]

It is against the [illegible] fraternity pins at the [illegible] camps, but the boys are [illegible] formed that there is [illegible] chance to secure a [illegible] where in France.

The latest raid of the [illegible] biplanes over England [illegible] bombs were thrown [illegible] death of a number of [illegible] dren. Another triumph [illegible] "kultur" of the Huns.

Ty Cobb says if [illegible] him he is willing to [illegible] no publicity about it, [illegible] just a column and a [illegible] accompanied by a [illegible] for Ty to tell how [illegible]

Anybody with a [illegible] worth of mules can [illegible] chaser by applying to [illegible] The Germans never [illegible] American mules. It [illegible] that they smiled at [illegible] lowly mule during the [illegible] Peking.

There will be an [illegible] the office of the [illegible] the Civil Service [illegible] stenographers, [illegible] ment is made that [illegible] needs 5000 of them [illegible] Pothooks forever, [illegible]

The county grand [illegible] tigating a rection [illegible] undertakers. If there [illegible] that by an inquiry [illegible] nerals can be placed [illegible] reach of the ordinary [illegible] being compelled to [illegible] future it should be [illegible]

Men and brethren, [illegible] a number of officers [illegible] the quartermaster's [illegible] needed, of course, [illegible] there are other ways [illegible] your patriotism. [illegible] lina, for instance. [illegible] few privates wanted, [illegible] handle the guns and [illegible] a chance.

The American [illegible] press is something [illegible] announced a few days [illegible] rival of the Red [illegible] Russian port." The [illegible] "via Tokio." There [illegible] sian port anywhere [illegible] of course the Germans [illegible] of Vladivostok. [illegible] "mysterious" telegram!

The ex-President [illegible] Buren, Tyler, Pierce [illegible] did not support [illegible] velt and Taft holding [illegible] of Presidents Wilson. [illegible] hind him a considerable [illegible] lowing. One was quite [illegible] Lincoln's war policies, [illegible] them was hostile to the [illegible] States itself. Fortunately [illegible] fortunate.

There must be no [illegible] in the action of the [illegible] boards charged with the [illegible] bility of sending men to [illegible] tions of those who [illegible] Every young man must [illegible] deal, and the action [illegible] fied with nothing else. [illegible] nance will be given to [illegible] looking to the exemption [illegible] because of his wealth or [illegible] or business "pull."

THE LOVELY THING.

Was I dreaming? Was I [illegible]
I could almost [illegible]
These were the very [illegible]
Issuing
Out of the window of [illegible]
Tuned to the same [illegible]
notes!
(The moon was [illegible]

Here is the [illegible]
April, [illegible]
April, a [illegible]
May, a [illegible]
And June [illegible]

The moon [illegible]
Binding [illegible]
staves;
Her love and [illegible]
Set everything [illegible]
fire;
She sang this song [illegible]
Was I dreaming? [illegible]
—[Richard [illegible]
ton Times.

Weather.

LESS HEAT AND MORE WETNES

Thermometer Does Nobly, b[illegible] Falls Degrees and Half

While All Water Departme[illegible] Records go to Smash.

Quarter of Billion Gallo[illegible] Used in Single Day.

While the thermometer's offensiv[illegible] wabbled yesterday, the mercury drew carried it to 99 deg., or on[illegible] 1.4 deg. less than the maximum [illegible] Thursday. Further change in pro[illegible]

[illegible],000,000 gallons, was taken [illegible] the aqueduct, 22,000,000 of the [illegible] River flow being used for do[illegible] purposes and the remainder [illegible] irrigation in the San Fernando [illegible] Then, the city also used [illegible],000 gallons taken from the [illegible] Angeles River and 10,000,000 [illegible] from the Slauson-avenue [illegible] making a grand total of wa[illegible] used for domestic purposes of [illegible],000 gallons, with 160,000,000 [illegible] used for irrigation and other [illegible] in the San Fernando re[illegible]

The sudden squeous activities of [illegible] laundry caused a shortage in [illegible] parts of the city, especially in [illegible] districts, for a few hours, [illegible] Mulholland of the water [illegible] stated this shortage was [illegible] primarily to the heat wave and [illegible] increase in consumption, [illegible] addition 4500 meters have [illegible] installed to take care of va[illegible] gardens, and this unusual [illegible] also helped to take the [illegible] from the pipes. Besides, [illegible] pipes in some localities [illegible] are small to carry all the wa[illegible] needed during the hours of [illegible] consumption. But, he [illegible] there is no real shortage—[illegible] reservoirs are well filled and the [illegible] supply is so enormous [illegible] no possibility of any pinch. [illegible] most of the other people [illegible] city were busy using water, [illegible] York was introducing a new [illegible] into the Superior Court. His [illegible] was hot, very hot, while [illegible] the suit of Charles A. Tur[illegible] against Daniel Durkee, to re[illegible] commission of $2000 on a [illegible] properties. Bailiff Bunnell [illegible] Cobb were sweltering in [illegible] priety of coats and vests. [illegible] said Mr. Bunnell, "Mr. [illegible] says he wishes he could take [illegible] east and west."

[illegible] as far as you like," respond[illegible] Honor, and proceeded to peel [illegible] effort he returned judgment [illegible] of Mr. Durkee.

[illegible] Axtell, 32 years old, a [illegible] of Engine Co. No. 13, was [illegible] by heat while fighting a [illegible] at North Avenue 66. He [illegible] to the Receiving Hos[illegible] in the automobile of Battalion [illegible] Shore, and was afterwards re[illegible] to his home.

Check.

WOULD CURB CLUB.

[illegible] Suit Filed Against Vari[illegible] Persons Connected with Re[illegible] Where it is Said Bad [illegible] Conditions Surround the [illegible] Patronize Patrons.

[illegible] charges affecting the Cad[illegible] are made in a complaint [illegible] with the District Attorney's [illegible] yesterday. The defendants [illegible] J. Black, who is alleged [illegible] and the land to the club; [illegible] Henderson, in whose name [illegible] stand; Frank Rice, alias [illegible] and others.

[illegible] action of Henderson for al[illegible] operation of the liquor law, [illegible] women and girls are said [illegible] have furnished liquor and [illegible] opportunities found at [illegible] for meeting men, are set [illegible] The court is asked to en[illegible] and to make it impos[illegible] for the present manager or [illegible] to conduct the club in [illegible] it is alleged to have [illegible]

AUTOMOBILE BURNS.

[illegible] yesterday totally destroyed an [illegible] belonging to Jacob Stern, [illegible] street, Hollywood. The [illegible] is partially covered by [illegible] is attributed to a backfire [illegible] carburetor.

PEN POINTS.

BY THE STAFF.

But it cannot be denied that the man who has been to see at the present prices is making his living by his pen.

With the present and advancing high prices of shoes Wilson's "Barefoot Boy" ought to be a comfortable reading.

All quiet along the Potomac this morning. The Senate is still wrangling on the new war tax bill. It will be enough, brothers.

The American Foresters are asking that they be sent abroad. They evidently think the Kaiser is not yet out of the woods.

Why not hitch a few Mann amendments to the coat-tail of the statesmen who know all about the war and how it might be handled?

If cosmetics are taxed by the new war bill a clever husband can do his bit by cutting down the supply of rouge to be used by his wife.

We don't know but we would favor giving those Socialists passports to go abroad—provided there is no return coupon attached to the documents.

Missouri ought not to be ashamed at because she is the home of William Joel Stone and Champ Clark. "Black Jack" Pershing was born over her soil.

The warm weather is on its way, and the soft shirt and no starched collar are seen everywhere. Pity the poor devil who cannot raise a four-in-hand.

Of course there are many battles that go to make up the daily portion of mankind, but at this time oatmeal and philosophy will accomplish wonders in body-building.

It is against the rules to wear fraternity pins at the preparedness camps, but the boys are hereby informed that there is an excellent chance to secure a medal "somewhere in France."

The latest raid of the German biplanes over England from which bombs were thrown resulted in the death of a number of school children. Another triumph for the "kultur" of the Kaiser.

Ty Cobb says if his country needs him he is willing to enlist, but with no publicity about it. But it was just a column and a half of type accompanied by a series of photos for Ty to tell how patriotic he is.

Anybody with a million dollars worth of mules can secure a good chaser by applying to Uncle Sam. The Germans never had any use for American mules. It will be noticed that they smiled at the mule only slowly mule during the exposition at Peking.

There will be an examination at the office of the local agency of the Civil Service Commission for stenographers, and the announcement is made that the government needs 5000 of these pulchritudinous Pethooks forever, say we.

The county grand jury is investigating a ruction among the undertakers. It there is any truth that by an inquiry the price of funerals can be placed within the reach of the ordinary family who is being compelled to mortgage the future it should be encouraged.

Men and brethren, there will be a number of officers and clerks needed, of course, in this war, but there are other ways of showing your patriotism. Enlisting in the line, for instance. There will be few privates wanted, the boys to handle the guns and shoot and get a chance.

The American censorship of the press is something to smile at. It announced a few days ago the "arrival of the Root commission at a Russian port." The dispatch was sent "via Tokio." There is only one Russian port anywhere near Tokio, and of course the Germans never heard of Vladivostok. How is that for "mysterious" telegram?

The ex-Presidents Buchanan, Van Buren, Tyler, Pierce and Fillmore did not support President Lincoln staunchly as are ex-Presidents Roosevelt and Taft holding up the hands of President Wilson. Each of them behind him a considerable portion of the following. One was openly hostile to Lincoln's war policies, and another of them was hostile to the United States itself. President Wilson is fortunate.

There must be no politics in the action of the conscription boards charged with the responsibility of passing on the claims for exemptions of those who are drafted. Every young man must have a square deal, and the nation will be satisfied with nothing else. No allowance will be given to men who are looking to the exemption of a class because of his wealth or his position or business "pull."

THE LOVELY TRIAD.

Was I dreaming? Was I sleeping?
I could almost swear
These were the very words
Leaping
Out of the wine-filled air
Tuned to the notes of music
(The moon was everywhere):

Here is the lovely triad:
April, May and June!
April, a smiling maid!
May, a laughing fay!
And June—just June!

The moon bewitched the scene
Binding the waves with
staves;
Her lace and filigree
Set everything with leaves a-
ing;
She sang this song to me!
Was I sleeping? Was I
—[Richard Butler Glaenzer in
ton Transcript.

URGES SUPPORT OF RED CROSS.

Mayor Asks that Everybody Perform Public Duty the Coming Week.

Mayor Woodman issued a proclamation yesterday asking the citizens to support in every conceivable way the work of the Red Cross next week, designated by President Wilson as "Red Cross Week."

"The extraordinary demands which the present war will make upon the services of the Red Cross call upon every one to contribute either great or small sums for the alleviation of suffering and distress which must inevitably arise out of this fight for humanity and democracy," said Mayor Woodman.

Inasmuch as the President set aside a special week to further the work of collecting $100,000,000 for the Red Cross, the Mayor deemed it his duty to make a special appeal to the City Council and the residents of Los Angeles at this time. "I am doing this to the end that no one within the city shall fail to do his duty during the hour of national peril," he said.

Concession.

TEJUNGA DISTRICT WILL GET WATER.

IMMEDIATE AQUEDUCT SERVICE IS ARRANGED FOR.

Public Service Commission Gives Authority for Leasing Local Company Distributing System, Though Move for Annexation of the Affected Area is Uncompleted

The Tejunga district, which recently voted to annex itself to Los Angeles, but which has not yet been voted in by the citizens of this city, is to get aqueduct water even prior to this action. The Public Service Commission provided for this yesterday.

Authorization was given to President Del Valle and Secretary Vroman to sign a lease for the distributing system of the Tejunga Water and Power Company, so that it may be connected with the Maclay high line, and be served with aqueduct water. This lease is to be for eighteen months, with the privilege of extending it ten months more. The lease consideration is nominal.

It is probable that connection with this system will be made at two points on the Maclay high line—one at Terrace Heights, where the laying of 1900 feet of pipe-line will be necessary, and the other at Ninth street, where 4300 feet of pipe-line will be required.

This district has long suffered from an inadequate water supply, and the matter has been before the Railroad Commission in various phases numerous times. The commission finally urged that the Public Service Commission give the lands water service even before the plans for annexation are consummated. It is proposed eventually to form a water district for this territory and to bond it for sufficient funds to put in a permanent and adequate distributing system.

TRACKAGE RIGHTS SOUGHT.

The Pacific Electric Railway Company yesterday applied to the Railroad Commission for permission to construct connecting tracks with the tracks of the Covina branch of the Southern Pacific Railroad at Baldwin Park, this county.

THIRD AND SPRING

The Sanitary Public Market

"SHOP EARLY"

Sugar at Wholesale Price Every Day

Fruits and Vegetables

You will find a larger and better assortment of high grade fruits and vegetables early in the morning. There are six merchants engaged in buying direct from the farmers and for that reason they are able to give you the largest display to choose from on the Pacific Coast. Quality goods at the lowest prices.

Fish

Is a nutritious summer food and is sold at two different stalls in the Public Market at an average wholesale price every day.

"Everything for the Table"

An Unusual "War Bride."

Mrs. Thomas B. Johnson,

Who yesterday became the bride of a Canadian who enlisted in the Signal Corps immediately after taking out his naturalization papers.

Congratulations.

WAR BRIDE WON BY A CANADIAN.

HE BECOMES CITIZEN, JOINS ARMY AND WEDS.

And All Within Less than One Month—"Better so than He Who Marries to Escape the Draft," Says Young Wife, Whom War will Soon Part from Her Mate.

Los Angeles furnished an out-of-the-ordinary "war bride" yesterday afternoon when Miss Helen Patroschka of San Francisco became the wife of Thomas B. Johnson of this city.

Mr. Johnson, a Canadian, whose birthplace was Toronto, took out his first naturalization papers on last May 21, and ten days later was sworn in as a member of the Signal Reserve Corps of the United States Army, the mobilization point of which will be either at Monterey or Seattle, within the next few weeks.

Mrs. Johnson, whose home is at No. 1216 Jackson street, San Francisco, is true blue in her patriotic loyalty.

"Duty to the American flag came first," said she. "And since he will be called to the colors at almost any time, we decided to become man and wife today. Infinitely better so than the woman who weds a man who plainly seeks by his marriage to avoid conscription. I know Tom will make good in the service; so far as I am concerned, after he goes from me, maybe I will join the Red Cross—who knows?"

The ceremony was performed at the Alhambra apartments by the Rev. Mr. Mayers. The young couple will make their home temporarily with Mr. Johnson's brother, J. H. Johnson, at No. 71 West Montecito avenue, Sierra Madre. The bridegroom for two and a half years has been floor manager at the Emporium, while his brother is department manager of the Broadway Department Store.

Acquisition.

EXHIBITS ADDED.

Materials Utilized by the County in Past Years at Big Fairs to be Rejuvenated and Put on Display Shortly at Exposition Park.

The State Exposition Building in Exposition Park has fallen heir to a lot of exhibits and exhibit material which will, as soon as they can be revamped and worked into the ensemble, make a worthy addition to this already great institution.

These exhibits and material show much of the efficient educational work the county has done during the past years at expositions and it will be gratifying. They are to be rejuvenated and embellished since the Supervisors have turned this material over to the directors of the Exposition Building.

For the Dominion.

HIGHLANDERS LEAVE SUNDAY.

British Recruits will Parade Business Streets.

With American Cavalry as an Escort of Honor.

Consuls of Allies to be in Line with Flags.

The British recruits who have joined the Seventy-second Seaforth Highlanders regiment will leave Los Angeles for Victoria, B. C., tomorrow. They will assemble at headquarters of the British Ambulance Society, No. 933 South Broadway, at 11 o'clock, a.m., and with a detachment of the United States cavalry as an escort and the Kilties Band will parade up Broadway to Spring street and then to the Pacific Electric station. The recruits also will be accompanied in line by the consuls from all the Allied nations, carrying their respective flags.

At Los Angeles Harbor the soldiers will board the Admiral Schley for Victoria. They will be in charge of Sergt. S. A. Milborne, and will number about seventy-five men, possibly more. Two hundred and fifty others are awaiting transportation.

When they reach their destination they will be placed in command of Gen. W. H. Leckie of the Seventy-second Regiment, who returned a week ago from France, where he has been since the beginning of the war. According to Sergt.-Maj. Hugo Matier of the Eleventh Regiment, Irish Fusiliers, Canada, who arrived here yesterday from Victoria, Gen. Leckie returns with the latest word in military tactics, and will give the men in his command the advantage of what he has learned on the front.

Tonight, as a farewell to these recruits for the Canadian expeditionary force, a "smoking concert" will be given by the British Ambulance Society at headquarters. Ladies are invited. The evening will be spent partly in bidding the soldier boys a patriotic farewell, with the wish that they return safe and victorious.

UNDELIVERED TELEGRAMS.

There are telegrams at the Western Union for Harry Allen, Miss Edith Bell, A. C. Brokon, Mrs. Laura Chalmers, Mrs. R. W. Cummings, Capt. Ferguson, L. Ferreira, Richard Hurley, W. E. Holm, Gau Hornbrook, Fred Gargulio, Charles F. Law, J. L. Lawrence, Charles Peoples, Mrs. Levenia Sanches, Mrs. W. A. Setalia, P. S. Titus and Frank Williams; Postal, M. J. Schneider, John Ottino, Walker S. Ciute, Peter C. Elby, J. H. McAdams and Harry Van Buren.

DAMAGES AWARDED.

Mrs. Gertrude Wolverton, a scenario writer, was awarded $1190 damages against the Pacific Electric by a jury in Judge Wilbur's court yesterday. She asked $5200 damages. She alleged that she was thrown by the sudden starting of a car as she was preparing to alight and was severely injured.

Harris & Frank
437-443 South Spring St.
—Boys' Dept. 2nd Floor

War Duds for Little Folks

And if ever little fellows took to clothes they are certainly taking to these military styles featured this week.

White Galatea Man-o'-War sailor trousers, blue cuffs and collars, $5.

Blue Serge Man-o'-War Suits; sailor trousers; 3 to 11 years, $11.

Little Patriot coat style; khaki, white frill or blue regatta cloth; 4 to 10 years, $5.

Military Coats in wash and wool goods, trimmed with brass buttons.

Official Outfitters to the Boy Scouts of America.

Little Corporal Suit, coat style, military trimmed white galatea and khaki; 4 to 9 years, $5.

Graduation Suits for Boys
$5.00 to $25.00
Just about finest yet in
—blue serge, grey and mixtures
Knicker Norfolk suits, of course in some new pinch back models. Sizes 6 to 17 years.

Wash Suits
And where but here could you expect to find a showing of the new styles. In addition to the military suits mentioned above are Tommy Tucker, Middy and other styles at $1 to $5.

Some Things Boys Are Always Needing

Blouse Waists — Percales, madras and silks, 50c to $3.00.

Pajamas — Outing flannel, $1.00 and $1.50; madras and soisette, 75c to $2.00.

Night Robes—Outing flannel and muslin, 50c and 75c.

Child's Sleepers—Outing flannel, muslin and soisette, 50c to $1.00.

Boys' and Girls' Hose—Black—25c pair.

Notasome Hose for Boys and Girls—Fast colors, shaped feet, extra quality yarn—guaranteed—20c, 35c and 50c pair.

One Piece Caps $1 to $2

Straw Hats
—popular shapes
$1 up to $3

Panamas
$4, $5 and $6

MAIL ORDERS FILLED

When You Buy a Phonograph Come to Barker Bros.!

Where You Can

HEAR THEM ALL!

—We carry the largest stock of Phonographs in the Southwest and can meet your needs exactly. We also make

Terms as Low as $1.00 a Week!

—and in addition, offer you an exceptionally helpful service that is unexcelled.

Edison Diamond Disc — Victor Victrolas — Columbia Grafonolas

Barker Bros
ESTABLISHED 1880
Largest Southwestern Phonograph and Record Dealers
Sole Agents for Henry F. Miller, Vose, Bradbury, Behning, Brambach Baby Grand and Webster Pianos
724-738 SOUTH BROADWAY

Immediate Funds For Your Estate

The fact that our Trust Department has ample money on hand at all times is of tremendous significance to one about to select an Executor.

It often happens that death finds an estate short of immediate cash, with the result that property must be sacrificed, or heirs be forced to ask assistance of others.

When this Bank is acting as Executor, however, it has ample funds to loan to estates which require immediate payment of taxes or indebtedness, and sacrifices can thus be avoided.

Herein lies an advantage of Guaranty Executorship Service which commends itself especially to men of property; and leads a constantly increasing number of them to name this Bank as their Executor.

TRUST DEPARTMENT

Guaranty Trust & Savings Bank
Spring at Seventh St. Los Angeles
Savings ... Commercial ... Trust
Formerly—German American Trust & Savings Bank

COULTER DRY GOODS CO.
EXCLUSIVE LOS ANGELES AGENTS FOR
John S. Brown's Shamrock Linens
St. Mary's Woolen Blankets
For 27 Years The Home of Perrin Gloves
SEE DAILY ADVERTISEMENTS FOR OTHER ITEMS OF INTEREST.
215-229 South Broadway. 224-228 South Hill Street

HOTPOINT VACUUM CLEANER
$5.00 DOWN
$1.00 Per Week.
ELECTRIC LIGHTING SUPPLY CO.
218 West 3rd St.
LOS ANGELES, CALIF.
Main 8468 B7421

Drs. Shores & Shores
Catarrh, Deafness, Asthma, Rheumatism, Eczema, Epilepsy and other Chronic Diseases of the Nerves, Blood, Skin, Heart, Lungs, Stomach, Bowels, Bladder, Kidneys and Liver a Specialty for 24 Years. Examination Free. Rooms 602-4-5 Lissner Bldg., 324 S. Spring St., L. A. Hours: 9-1; Evenings, 7-8; Sundays, 10-12.

Chappell
HAIR GOODS FACE CLOTHS
611 W. SEVENTH
LOS ANGELES

Emphatic.

GET SLACKERS, SAYS MARSHAL.

Conscription will be Based on Total Population.

Means You or I may Have to Take "Dodger's" Place.

Didn't Know About Draft, Say Two as They Sign Up.

A telegram from Provost Marshal Crowder, to Gov. Stephens, and transmitted by him to municipal officers throughout the State, has been received by Chairman Wood of the County Counsel of Defense. This telegram significantly points out that slackers must be apprehended, as "Quotas are to be assigned to the several States in proportion to their population, as determined by the Bureau of the Census, and not in proportion to the registration.

"The result is that every person who has failed to register is seriously increasing the burden of those who have registered."

In other words, slackers, who are more abundant in one State than another, put a heavy burden on those seeking to serve their country by calling out a greater number of those registered. The telegram asks that notice be given to all who have a duty enjoined upon them, in connection with the enforcement of the penal clauses of the law, and particularly to State, county and municipal police, to strictly enforce the law with regard to the arrest of slackers.

The campaign is now on for a vigorous, aggressive and effective enforcement of the penal clauses of the selective service law against any who have, by their failure or refusal to register, brought themselves under the provisions of the law.

Henry and Edgar McMillan, who were arrested in the vicinity of Santa Barbara, under the name of Gail, on charges of evading registration, were released from custody here yesterday when both men expressed a desire to register.

The McMillan brothers are from Shreveport, La., and were making a leisure tour through Southern California in the interest of the health of Henry, who is a sufferer from tuberculosis. They had been away from the news centers for some time, and knew nothing, they claimed, of the draft law or registration requirements.

"Enlist, yes," said Edgar McMillan; "we come from fighting stock in the South; our father was killed at the battle of Gettysburg. We did not know anything about the draft law."

Thomas Chettle, who is held in the County Jail on the charge of seeking to evade registration, has written a letter to Assistant United States District Attorney Lawson, saying if he is given a term of one year on a plea of guilty he wants to be sent to the penitentiary. He does not seem to be enamored of life in the County Jail.

Aftermath.

LAWYERS SURRENDER.

Attorneys Convicted on Mail-Fraud Charge Give Selves up to Federal Officials When Higher Court Sustains Finding of Primary Body.

Charles S. McKelvey and W. H. Stevens, the two attorneys who were convicted on a charge of using the mails in a scheme to defraud, and later were disbarred by the District Court of Appeal, are in the County Jail, having surrendered themselves to the Federal officials yesterday following the decision of the United States Circuit Court of Appeals affirming the judgment of the court below.

It was the judgment of the court that Charles S. McKelvey pay a fine of $2500 and Stevens serve six months in the County Jail and pay a fine of $1000. It will be months for McKelvey to get out of the payment of the judgment by serving thirty days in jail, when he can make a pauper affidavit, and he released. Stevens will be compelled to remain six months, less the time he may be able to appeal, or thirty days additional for the $1000 fine. The proposition to appeal the case to the United States Supreme Court has been abandoned, it is stated.

Pleasing.

PLAZA FIESTA TO END.

Record Attendance Expected Tonight at Festival in Patio of Rectory of the City's Oldest Church. Old California Life is to be Featured.

The "old mission" fiesta in the patio of the rectory of the Church of Our Lady, Queen of the Angels, will close tonight. A record attendance is anticipated, and special features have been prepared for the final programme, which will be under the management of Miss Lupe Rodriguez.

Among the features will be numbers by the string quartette of the Copa de Ora Club: "Waltz Hesitate," William Gaume and Helen DeForest Heath; vocal selection, Miss C. Whisenand; guitar solos, Mr. Kasenbro; vocal selections, Miss Lola Rambrano. An especially attractive feature will be the dancing of the Spanish "Jota" by A. DePlaza, who was a dancer at the San Francisco exposition, and his pupil, Mrs. Gaby Arnold. There will also be original dances from Mexico. Spanish and Mexican dinners will be served in the dining-room from 12 to 2 o'clock and this evening from 6 to 8 o'clock.

This fiesta has attracted not only people directly interested in the work of the oldest parish in Los Angeles, but many visitors from out-of-town places and easterners who are sojourning here. It presents a picture of old-time California life that is fascinating and well worth having seen.

FUNERAL OF WOMAN.

Funeral services over the body of Mrs. Antonina Cotino, wife of a well-known Italian realty dealer, who died at the Angelus Hospital Thursday, following an operation, will be held at 2 p.m., Monday at the funeral establishment of Godeau & Martinoni. Burial will be in Rosedale Cemetery. She leaves her husband and three children, John, Emanuel and Emily Cotino.

Chance.

FOR HOME GUARDS.

Voluntary Company of Young Business Men in the Wilshire District Anxious to Get in Thirty More Recruits.

The Wilshire district has organized a Home Guard company and has enrolled forty-six men. This is four more than the minimum required by the State for such companies. The maximum is seventy-eight, including three commissioned officers. The company is anxious to enroll men to the maximum number as early as possible. For the most part it is now composed of business men of the district who are too old to be eligible to the draft.

The company drills every Thursday evening on Oxford street. At this week's drill the following officers were elected: Captain, Leroy L. Chandler, former sergeant-major in the regular army; first lieutenant, J. F. Elwell, former major in the National Guard; second lieutenant, Harry S. Mason, also an ex-guardsman.

Not Enough.

SHE'S PROPERTY POOR.

Wife Owner of Valuable Downtown Realty, but Says It Does Not Pay for the Amusements. Failed to Get Help from Husband.

Although she owns a half-interest in the Gordon Building at Second and Broadway and has considerable other property, Mrs. May Brassy alleged in her divorce suit against Rene A. Brassy, in Judge West's court, that her holdings were not sufficient to pay the taxes, assessments and interest. She charged her husband with neglecting to provide for her, and the decree was granted.

Mrs. Brassy testified that Mr. Brassy borrowed about $30,000 from her to invest in business enterprises, but said they did not turn out profitable. He went to San Jose to live, she declared, when he failed to make good.

The court awarded her the custody of her three minor children. Mrs. Brassy is the daughter of Hanford L. Gordon, capitalist. She was represented by Attorney Harry Dehm.

ADMITS LAW VIOLATION.

Prisoner Confesses He Broke Liquor Regulations at Watts.

Short work was made of the "Barn" case in Judge Wellborn's court yesterday. When the suit was called, Leon Bogy took the stand and told the court that he conducted the "Barn" and was satisfied that he had violated the liquor law. He promised he would not again transgress.

Judge Wellborn informed him that if he came before the court again he would receive a substantial jail sentence. He found that the "Barn," in report at Watts, had violated the twelfth abatement and liquor acts. It was enjoined and the defendant ordered to pay the costs of prosecution. Deputy District Attorney McCartney prosecuted.

HE WAS LOADED.

With ten dynamite percussion caps upon his person, Ray Roycroft was arrested yesterday morning at No. 414 South Olive street on a charge of forgery.

ALEXANDRIA GRILL

Business Men's Luncheon 75c

Table d'hote Luncheons are served daily in the Alexandria Grill. Here the business man may find the atmosphere of a good club.

The Monday Night Buffet Supper Dances

Still continue popular. Program changed weekly. Price including a good supper, $1.00.

After the theater the most natural thing is to think of the Alexandria Grill.

After-Theater Supper—$1

The Alexandria conservatory foyer is a rendesvous for afternoon tea parties.

The Alexandria is always the center of things social.

Fifth & Spring

Notice as to the Conduct of This Sale

If for any reason it is necessary to exchange or return merchandise purchased during this sale, articles must positively be accompanied with sales check. Prices have been so radically reduced that we can allow no further discounts from figures quoted; all prices are net. No goods can be sent out on approval. No transportation charges can be paid upon mail orders for goods purchased at reductions.

Coulter's Dual Removal Sale Values

Fresh, Cool and Inviting Undermuslins in the June Sale

As supplies are depleted we are adding fresh, new Undermuslins to this sale, which accounts in part for its continued popularity with women who appreciate the best in muslinwear, whether it be of the most practical character or of the filmiest and daintiest. The following items will indicate the comparative reductions in both extremes:

In Crepe de Chine and Washable Satin

Camisoles Were	Now	Envelope Chemise Were	Now
$1.75	$1.25	$3.50 and $3.75	$2.50
$2.25 and $2.50	$1.75	$4.25 to $5.00	$3.50
$3.00	$2.00	$6.00	$4.00
$4.25 and $5.00	$3.50	$8.00	$6.00

Gowns		Petticoats	
$6.00	$4.00	$7 and $7.50, $4 and $5	
$7.50	$5.00	$10 and $12	$7.50, $8
$8.00	$6.75	$15.00	$12.00
$10.00	$8.00	$18.00	$15.00
$12.00	$10.00	$20.00	$17.50
$15.00	$12.00		

In Nainsook

Gowns Were.	Now.	Envelope Chemise Were.	Now.
$1.25 and $1.50	$1.00	$1.00	75c
$1.75	$1.25	$1.50	$1.00
$2.25 and $2.50	$1.75	$1.75	$1.25
$3.50	$2.25	$2.25	$1.75
$4.25 and $5.00	$3.50	$3.00	$2.00
$6.00	$4.00	$3.25	$2.50
$7.50	$5.00	$5.00	$3.50
$8.00	$6.00	$7.00	$5.00
$10.00	$7.50	$10.00	$7.50 and $8.00

Petticoats in Extra Sizes Were.	Now.	Corset Covers 50c	35c
$1.50	$1.25	75c	50c
$1.75	$1.50	$1.00	75c
$2.50	$2.00	$1.50	$1.00
$5.00	$3.50	$2.25	$1.75
		$3.75	$2.50

American and Filipino Hand-Made Undermuslins at similar reductions.

Fletcher's Cold Cream and (Double Strength) Face Bleach

Preserve your complexion from the ravages of summer tan by the use of these splendid preparations, both of which we strongly recommend. On sale in our Toilet Goods Section, South Aisle, Main Floor—$1.00 a jar.

Week-End Palmolive Sets Free

With every purchase of a 40c jar of Palmolive Cream, Face Powder or Shampoo.

85c Castile Soap, Bar 65c

El Toro Castile Soap, a large bar at this very low price.

$1.50 Metalline Cloth at $1 yd.

Shown in purple, sapphire blue, Nile and orchid; in stripes, sky, lavender and orchid. Yard wide, reg. $1.50.

50c Embroidered Batiste at 25c yd.

6 to 9 inches wide in edges, and the remainder of choicest matched sets, regularly priced 35c and 50c a yard.

50c Raylawn Stationery, lb. 35c

Envelopes to match, selling regularly at 20c a package, on sale together with this paper for Saturday only, package 15c—an excellent value.

20c Crepe Paper Napkins Hundred 15c

White Crepe Paper Napkins, 100 for 15c

10c Envelopes, sizes 6¼ to 6¾, special, package 5c

$1 Stamped Linen Towels, Each 75c

Some of these towels are hemstitched, while others are stamped for embroidering scallops and some are stamped for crochet border.

Those regularly $1.00, special 75c

65c to 85c Towels ...50c

50c Towels' .....35c each

25c Towels.....15c each

On sale in Art Needlework Section, Third Floor.

St. Mary's Blankets Now Reduced

These Blankets have very slight mill imperfections—shown in white and colors, sizes 78 by 90, 72 by 84 and 70 by 80.

$35.00 Blankets	$27.50	$18.50 Blankets	$15.50
$25.00 Blankets	$18.50	$17.50 Blankets	$13.50
$23.50 Blankets	$17.00	$15.00 Blankets	$12.00
$22.50 Blankets	$16.50	Less expensive ones at like reductions.	

Negligee Shirts for Summer

Smart, snappy patterns from well-known makers of men's shirts, in madras, percale, Baxter and Oxford cloths with laundered or unlaundered cuffs. Sizes 14 to 17.

$1.25 shirts... 95c
$1.50 shirts $1.15
$2.00 shirts $1.35
$2.50 shirts $1.75
$3.00 shirts $2.00
$3.50 shirts $2.50
$4.00 shirts $3.00

Shedaker Shirts and Drawers — broken lines, not all sizes, were 50c, now ....35c—3 for $1.00

Balbriggan Knee Drawers—were 50c—now ....35c—3 for $1.00

Vassar Union Suits—all silk, broken lines, formerly priced $10. To close $7.50

Shirts and Drawers—all silk, broken lines of sizes, were $7.50 .....now $5.50

Handsome Silk Shirts

All combinations of stripes, finished with soft cuffs.

$5.00 Shirts $4.00
$6.00 Shirts $5.00
$6.50 Shirts $5.25
$7.50 Shirts $6.00

Girls' $7.00 to $13.50 Wash Dresses Now $3.50 to $9.75

Odd assortments of Wash Dresses in Linens, Ginghams, Poplins and Gabardines, very pretty styles for girls of 12 to 16 years. Were $7, $8.50, $9.50 and $13.50. In the Removal Sale at $3.50, $5, $7.50 and $9.75.

Wool Sweaters

Light weight in rose, cardinal, Copen and white, with shawl collars and belts $3.25

Striped Silk Sweaters

In gold, Copen and rose. Byron collars and sashes at..$3.25 and $4.25

With sailor collar and sashes...$4, $5.50 and $6

Trimmed and Sports Hats

Specially priced at $1.95, $2.95 and $3.95.

Newest in Women's Bathing Suits

Handsome new knitted bathing suits in all good styles, together with caps and shoes of the best-liked sorts. Our stocks are all new and fresh, moderately priced, and very carefully selected for service and appearance.

We Close Out Our ... tion—Note ...

Those who buy rugs and linoleums now ... that will soon take effect on all goods ...

Whittall's Anglo Persian Wilton, 11.3x15, $141.00, for.....$117.50
Whittall's Royal Wor. Wilton, 11.3x15, $106, for.....$88.25
Whittall's Body Brussels, 11.3x15, $67.50, for.....$55.75

Linoleums of every grade, from the plain to the finest inlaid, all reduced 25%.

Cretonnes, 27c

One lot of discontinued patterns and ... in broken bolts—many good bedroom ... regularly 40c to 60c. Priced to close at.....

Shadow Marquisette, 39c

A very popular material for inexpensive ... drapery, with cretonne patterns and colors.

Scrim, 21c

40 inches wide, in white and ecru, a very ... and durable scrim which can be laundered ... repeatedly. Regularly 25c.

Toys Are Sharply Red...

Games of all kinds, for indoors or outdoors, ... teen years; wheel goods, mechanical ... included at a reduction in this Removal Sale, ... as next Christmas.

Infants' 35c Hose, Pair 20c

Tan, ribbed lisle and cotton hose, some light blue cashmere, and some white cashmere sox included. Broken lines—20c, two pairs for 35c.

75c H... kerch... Each ...

White and ... embroidered ... chiefs, a ... extra fine ... each .....

Neckwear Worth to 75c ...

Very noteworthy values in collars, ... stocks, ascot ties and similar ... two pieces alike, broken assortments ... to 75c each. In the Removal Sale at, each .....

$3.00 Plaid Blankets $2.65

All styles, all prices, all colors in these. Regularly $3 to $16.50. Removal Sale prices $2.65 to $11.50.

Sheffield Jewelry ...

Marmalade ... and ... Jewelry for ... filled or in ... taken from ... FOURTH ...

$8.50 Steamer Rugs at $5.75

Shawls and Auto Robes with slight mill imperfections.

$8.50 .....$5.75
$9.00 .....$6.50
$10.00 .....$7.50
$15.00 .....$10.00
$16.50 .....$11.50

A Sale of Brassieres at Half

A price which brings these necessities within the reach of any woman. There are not all sizes in any make, but somewhere or other are sizes 32 to 48, in Aerienne, A. P., de Bevoise, Bien Jolie, W. B., and Venus—in plain materials of good quality, some of them elaborately trimmed, others with dainty edges of lace and embroidery, other styles in allover laces and embroideries.

No. 6900, a 25c Brassiere of good quality material, trimmed with open work embroidery, special 18c

50c Brassieres	25c	$2.00 Brassieres	$1.00
75c Brassieres	38c	$2.50 Brassieres	$1.25
$1.00 Brassieres	50c	$3.00 Brassieres	$1.50
$1.50 Brassieres	75c	$3.50 Brassieres	$1.75

Bags and Purses $3.35 and $4.95

At $3.35

—Genuine pin seal, morocco and patent leathers, with coin purse and mirror, silk lined, worth to $5.

At $4.95

—Best genuine pin seal, morocco, panther and Vachette leathers, covered or fancy frames, values to $12.50.

Women's Luzerne Pants, $1.25

These in white. Sizes 36, 38 and 40, regularly priced $1.50. Removal Sale price $1.25

50c Gauze Balbriggan Vests, 35c

High neck, short sleeves, sizes 40 and 44. High neck, long sleeves, sizes 34 and 40 to 44. Also knee pants in 32 and 34.

$1.25 Part Wool Vests, $1.00

Light weight vests and ankle tights in small sizes. In extra sizes, $1.50 grades, for $1.25

COULTER'S—215-229 South Broadway Cafe Open Daily Between 11 and 2:30 224-228 South Hill St.

U. S. Postoffice Sub-Station

Odd L... Perfu... etc., ...

Odds ... Perfumes, ... ers, Face C... ets, etc., wi... out at half.

...sden ...ings, ... 50c

...Dresden ..., regular... ...e. Striped ... good colors, ... for..35c

75c A... Lini... Yard

36-inch striped A. ... in a good ... ment. Regul... at 75c.

...ols Worth to $22.5...

... worth four times as much ... are included in this sale, in ... plain colors. Both novelty ... Your choice.....

...ass and ...Fourth

...plates, con... ...ing trays, ...ces, deni... ...plated and ... of articles ...ed ONE-...

$15.00 S... Hotel R... $10.5...

Canadian C... Blankets, regular... for .....

Toledo Club B... plain white, twin ... regularly $15, for...

...ssell Patterns—

Woods & Co.

American Express Branch

ual Re[moval] and June Sale

Practice True Economy During This Sale

One definition for Economy, in Webster's dictionary, is "thrifty and prudent housekeeping." The purchasing of such staples as blankets, linens, silks, etc., is an investment that will bring to buyers of them a much larger return than even the customary 5% or 6% which shrewd financiers regard as a good interest upon money. And such investments are the best means of lowering the high cost of living, which just now is the bane of many housewives' existence.

s Cold Cream Face Bleach

plexion from the ravages of se of these splendid prepara- we strongly recommend. Our Goods Section, South Aisle, a jar.

85c Castile Soap, Bar 65c

El Tovar Castile Soap, a large, heavy bar at this very low price.

Odd Lines in Perfumes, etc., Half

Odds and ends in Perfumes, Toilet Waters, Face Creams, Sachets, etc., will be closed out at **half.**

e Out Our R[egular]—Note Prices

rugs and linoleums now, not discounts, but the sharp advance effect on all goods of this kind.

Persian Wilton,		Whitall's Body Brussels, 9x12,
.....$117.50	9x12, $82.50	$40.00, for $33.35
Wilton, 11.3x		Whitall's
.....$88.25	12, $69.25,	Axminster Rugs, 9x12, $37.50,
seals, 11.3x15,		Whitall's
.....$55.75	9x12, $61.25,	One piece Brussels Rugs, 9x12, $25, for $19.85

grade, from the print to duced 25%.

nes, 27c

patterns and the majority good bedroom effects. riced to close at.....27c

rquisette, 39c

rial for inexpensive side patterns and colors.

n, 21c

e and ecru, a very strong ch can be laundered re- c.

Sale Values in Good Switches Now

who wishes a good switch at a moderate price should examine these carefully. Switches are made of good quality hair, not quite so fine nor so wavy. Three-stems, in all shades except for .....$2.25 in three separate stems, 20 inches $3.75

Edged Voiles, 19c

white and ecru, ribbon edge and colors; regularly 25c to 35c a yard.

Silkoline, 15c

wide, plain or figured, good assortment reduced at 15c

Roquette Couch Covers

frequently used as rugs—shown in Oriental designs and colors, specially $17.50

Sharply Reduced

indoors or outdoors, toys, books, mechanical devices—dolls in this Removal Sale, shoe

Out This Section

and those up to fourteen and sixteen up a well-assorted stock of toys is our new store; buy now for as far ahead

5c ir

and light some in- es— 5c.

75c Handkerchiefs Each 50c

White and embroidered Handkerchiefs, a small extra fine 75c each .....

Dresden 50c

Striped

75c A. B. C. Linings, Yard 60c

36-inch plaid and striped A. B. C. Silks in a good color assortment. Regularly priced at 75c.

Worth to 75c for

values in collars, cuffs, and similar neckwear—both kinds assortments from which Removal Sale at, each .....

Worth to $22.50, $5

much four times as much as Saturday included in this sale, in sports effects and colors. Both novelty and plain our choice $5.00

Sheffield Jewelry

Marmalade jars, diment sets, bud mayonnaise dishes, tasse and saucers, Jewelry for men filled or in German taken from our FOURTH.

$15.00 Statler Hotel Robes $10.50

Canadian Government Blankets, regularly $20.00, for $14.85

Toledo Club Blankets in plain white, twin bed size, regularly $15, for...$12.00

—Home of Good— Coulter's

FOUNDED in 1899 Main Office Sub-Station

Parcels Post Ordering... Parcels Co. Auto Express Branch

Choicest Summer Wash Goods Take Lower Prices

With the advent of warmer weather, women's minds turn to lighter and cooler dresses and waists for themselves and their little people. And they instinctively turn to Coulter's for the greatest variety, at the lowest prices. Removal Sale brings about reductions of unusual attractiveness this month:

New White Skirtings

36 inches wide, in Gabardine, and Oxford, plain and fancy weaves, all new. Regularly 75c, yard.....65c

New Sports Suitings

36 inches wide, white ground with novelty patterns and colored dots and stripes on Oxford and Gabardine weaves, regularly 75c, yard.....49c

Silk Mixed Crepe

Of fine, smooth weave in colors. 36 and 40 inches wide, regularly $1.00 yard.....69c

White and Colored Voiles

36 and 40 inches wide, with colored stripes, dots and figures of new designs, regularly 35c, yard.....29c

Longcloth, $1.39

Nainsook finished; medium weight; for undergarments, 10-yard bolts; regularly $1.65.

Sports Suiting, 19c

36 inch; all newest stripes, spots and checks; Palm Beach and other weaves; regularly 50c.

Fancy Voiles, 39c

36 and 40-inch widths; crepes and voiles; white or colored, with stripes, figures and plaids in new patterns; regularly 50c.

Embroidered Crepes

In white, embroidered in white and some with colored embroidery; regularly $1.50 and $2.50, yard..$1.00

All-Wool Challis, 49c

All-wool French and American challis; light and dark grounds, and some plain colors and neat figures; regularly 75c yard.

Imported Voiles, 49c

White and colored grounds with colored stripes, dots, figures, checks; this season's newest; 36 and 40-inch widths; regularly 75c.

12½c Amoskeag Apron Ginghams, Yard 10c

All sized checks, in blue and white only.

Shirting Madras—32 inches wide; for men's shirts, shirt waists, suits and one-piece dresses; all new patterns; were 35c, yard.....19c

Longcloth—36-inch; good quality and soft, even thread, 12-yard pieces; regularly $3.00, piece....$2.25

Sports Silks are Reduced in Price

Satin Sports Silks

36 inches wide, in old rose, gold, purple, cerise, jade. Were $3.75 and $4.50, yard $2.25

Fairway Sports Silks

Novelty effects, regularly $5, yard $4.00

Silk Jersey

Yard wide, in stripes, $5.50 and $5.00 values, yard, $2.50

Crepe Sans Gene

In stripes, for men's shirts, pajamas and women's waists, regularly $2, yard....$1.75

Shantung Sports Silks

In stripes of gray and white with colored dots, regularly $3.00, yard $1.50

Some Items in Seasonable Woolens

Brocaded Bengaline

Imported goods, in black. Regularly $4 and $4.50. Yard $2.50 and $3.50.

Plaid Coatings

Light and dark cheviots, homespuns and velour weaves. New goods this season, for skirts and coats, values to $4.50, yard..$3.00

Plaid Suitings

All good plaids and stripes, light or dark, 48 inches wide, $2 values, yard $1.50

Velour Check Suitings

54 inches wide, green, black or tan and white, $3.50 values, yard...$2.50

$1.25 Mero Union Sui $1.00

High neck, elbow or short sleeves, knee length, sizes 40 and 42. High neck, long sleeves, knee, size 40.

50c Lisle Vests Now Each 40c

Broken lines of fine lisle vests, pants or tights, small sizes only. Extra sizes, were 65c 50c

$3 Silk and Wool Vests each $2.25

Sizes 42 and 44. Similar quality in ankle tights, 34 to 38, were $2.50, now $1.85

$1.75 Stuttgarter Vests each $1.50

Light weight, in white. In natural, regularly $1.50 for $1.25. Ankle pants same price.

Cool Garments for Warm Weather

Apparel of the sort that not only makes a woman look cooler, but lends to her actual physical comfort, as well:

Wash Skirts $3.50

—in cotton Bedford cords; in gabardines, $4, $4.50 and $6.50.

Sports Skirts in Khaki Kool at Half

—very handsome, distinctive models in the most aristocratic patterns; some in Pussy Willow silk reduced ¼.

Net Dresses, $14.75

—suitable for graduates or party wear; at $14.75, $16.75 and $28.75; some trimmed with ecru lace or ribbons, some combined with net laces.

For "Hiking"

—walking skirts in khaki, $2; coats to match, $2; divided skirts in khaki, $3.50 to $4.50.

Summer Suits reduced ¼, ⅓, ½.

A Sale of Bathroom Fixtures

Opal Shelves		Crystal Shelves	
5x18	$2.00 .....$1.25	4x20	75c 45c
5x24	$2.50 .....$1.50	5x20	85c 50c
Opal Bars		5x22	$1.00 ..... 60c
1x30	$2.50 .....$2.00	5x18	$1.00 ..... 85c
1x36	$2.75 .....$2.35	5x24	$1.50 .....$1.15

Other Fixtures in crystal, at like reductions.

World's Best Linens Reduced

Positively everything in Linens is included at a reduction in this best of all June Linen Sale. Such linens and such reductions will not soon again be available. For prices are constantly advancing and linen supplies are being constantly depleted. Buy generously now.

Union Huck Towels, Imported Goods

Of extra fine quality, 50c values—each 45c

Union Huck Towels

18x36—these look like an all linen towel and wear better, nicely hemstitched. 40c values 29c

Pure Linen Towels

An extra good Shamrock brand fine Huck Towel—good value at $1.25, each $1

Ribbons Worth 65c, yard 39c

Seven-inch Satin Ribbons in all staple shades suitable for sashes, girdles, hair bows, etc. Ribbons worth to 65c a yard, wonderful values at..39c

Trimmed Hats at Less Than Half

Seasonable millinery for sports, for business, for dress wear, at midsummer prices, although the models concerned are in the height of style.

Practically everything in millinery—untrimmed shapes and trimmings of foliage, sprays and ribbons—likewise radically reduced during this Removal Sale, which we intend to make genuine and thorough:

Trimmed Hats Worth to $15.00 **$6.25**

Trimmed Hats Worth to $18.50 **$8.25**

Trimmed Hats Worth to $20.00.....**$9.25**

Babies' Blankets Now Reduced

White or plain blue or pink, fancy blankets, too, all sizes, and every one offered at a reduced price in the Removal Sale.

(Bedding, Rear South Aisle)

5c Wash Cloths, 8 for 25c

This is a small price for a well-known brand of Wash Cloth.

85c Silk Sanitary Aprons, 65c

These are finest obtainable quality. Sanitary napkins, 35c a dozen; three dozen $1.00.

25c Rubber Sleeves, 2 for 25c

Protect your garments while doing your housework with these rubber sleeves offered in the Removal Sale at half price.

215-229 South Broadway Cafe Open Daily Between 11 and 2:30 224-228 South Hill St.—COULTER'S

"Envelope Day."

BIG DRIVE FOR ORPHANS' AID.

Climax of Campaign to Help French Babies is Here.

City's Best People Enlisted in Army of Canvassers.

Parental Schools will Adopt Truant Boy of Orleans.

This is "envelope day" for the war orphans of France. The tricolor will wave over Los Angeles until evening and wherever it flutters, pennies, nickels, dimes and dollars will be gathered to swell a fund for the relief of 200,000 destitute little ones beyond the seas. Ten cents a day for each of these children will suffice to relieve hunger and other suffering.

Hundreds of self-sacrificing women and men aides, all members of the Joffre Tribute Committee, will be busy today, gathering the city's contribution in the name of humanity. The campaign will be directed from headquarters at No. 941 South Broadway. Walter Bordwell is chairman of the local committee and George Fussenot is treasurer. The women's auxiliary has marshaled an army of workers from among the best people of Los Angeles. The squads will be in charge of the following leaders:

Walter Lacy, William Lacy, Mrs. Samuel B. Thomas, Mrs. Joseph Farrell, Miss Kathryn Cooke, Mrs. George Fussenot, Mrs. C. H. Jeffries, Mrs. Robert Gaylord, Mrs. W. H. Mitchell, Mrs. Douglas Fairbanks, Mrs. W. T. McFie, Mrs. Lemuel Coldwater, Mrs. Marie McCarty, Mrs. Hughie Hughes, Miss Lucretia del Valle, Miss Mary Keyes, Mrs. John P. Jones, Mrs. L. N. Brunswig, Mrs. C. H. Bradford, Mrs. Isadore Dockweiler, Mrs. Rae Smith, Miss Van Dyke, Mrs. A. D. Houghton, Mrs. William de Mille, Mrs. Cecil de Mille, Mrs. Margaret A. B. Ham, Mrs. Wilfred Buckland, Mrs. W. E. Oliver, Mrs. Harry D. Lombard, Mrs. Horatio Walker, Jr., Charles Winsel, Mrs. Harry C. Turner, Mrs. J. M. Dannigan, Mrs. M. J. Connell, Mrs. Stephen Raymond, Mrs. Seconde Guasti, Langley J. Goodman, Mrs. James S. Porter, Mrs. Ralph Williams, Mrs. M. Elsasser, Mrs. A. C. Billicke, Mrs. Eugene Overton, Mrs. Willis H. Booth, Mrs. Godfrey Holterhoff, Miss Lillian Van Dyke, Mrs. E. Avery McCarthy, Miss Inez C. Clark, Mrs. Harry Greene, Mrs. Louis Dreyfuss, Mrs. Lucretia Waring, Mrs. Rose Huiskamp, Mrs. Sumner P. Hunt, Mrs. C. G. Bullis, Mrs. E. D. Roberts, Miss Kate Cooke, Mrs. James A. Keeney, Mrs. Isaac Milbank, Mrs. Walter P. Story and Mrs. Fred Baker.

Reports from various sources show the children's crusade conducted by instructors and the 80,000 youngsters of the Los Angeles schools is yielding large results that will spell happiness for hungry French children.

Yesterday the principals of special schools met and decided that the parental schools of the city shall adopt some little orphan boy of the city of Orleans, France. It is planned to have the American Ambassador attend to the selection of some small truant lad of the French city—some boy similar in his make-up to the American lads in the Los Angeles parental schools.

The boys of the local institutions, to swell the relief fund, are mowing lawns, selling papers, postcards and medallions and caddying on the golf links, while all the printing for the campaign is being done at Juvenile Hall.

A large number of tickets has been sold for the popular-priced ball to be given at the Athletic Club this evening of the 22nd inst., for the benefit of French orphans. Tickets are still on sale, however, at No. 941 South Broadway and at the club.

Leniency.

THEFT FORGIVEN.

Young Married Man Who Worked for Small Wages Steals from Employers, Admits it, Gets Suspended Sentence and Increase in Pay.

Herman Cohn, 24 years old, was tried by Justice Hinshaw, sitting for Police Judge White, yesterday afternoon on a charge of stealing an electric motor from the Moreland Motor Truck Company. He pleaded guilty and, because of unusual circumstances, was given a thirty-day suspended sentence.

Cohn, who has an honorable discharge from the army, is employed by the automobile manufacturing corporation. He was recently married and he and his wife moved to Belvedere, where they lived in a tent. They bought some lumber on the installment plan and were building their own home.

Because the husband received a small salary, the young people were unable to make both ends meet, and so the bride secured housework. She lost her position, and the husband became desperate.

The automobile company yesterday gave the man his position again with an increase in pay of $4 per week.

Preparation.

DOUBLE CHECK ON LAWYER'S TRIAL.

GRAND JURY TAKES EVIDENCE IN HENRY CASE.

Desk Sergeant Denies Orders Were Given Him for Release of Woman Prisoner as Time Judge Declares He Gave Them—Hour Arrest of Accused Attorney.

Agents of the county grand jury were present in Justice Barbour's courtroom yesterday to record the evidence in the penitentiary examination of Attorney William Henry on a charge of grand larceny. He is alleged to have taken $100 from May Donald.

Police Judge Richardson testified that after he had convicted the woman on two charges and sentenced her to jail on each count he changed his mind. He said he went to the desk sergeant's office at the Police Station and instructed Sergt. Wise at 5 p.m. to mark the sentence against the woman as suspended and to release her.

It is alleged she was not freed until 8 o'clock, and that after her sentence and before 9 o'clock, Henry visited her and arranged for her release before 10 o'clock if she would pay him $100.

After she was freed, Henry met her, it is said, and secured part of the money. Sergt. Wise denies orders for the woman's release were given at the time Police Judge Richardson said.

The arrangement by which such alleged commerce was possible is to be investigated by the grand jury, and rumors that there were working agreements between certain attorneys and certain officers of the court, will be thoroughly probed.

Henry was arrested again yesterday on another charge of a similar nature, in which it is alleged he took $80 from Miss Inga Gunn.

WRITES ABOUT THE WAR.

Senator Sherman Gives Views on the National Situation.

The following strong letter, written by United States Senator L. Y. Sherman at Washington under date of the 8th inst., has been received by a resident of Los Angeles:

I have your letter of the 2d this morning. I am glad to hear from you.

I shall vote against the revenue bill as it now stands. It must be very greatly amended before I can support it. There is an effort, as it passed the House, to raise an unreasonable sum in annual taxes, about 35 per cent. or 40 per cent. of which are direct taxes.

I do not think the efforts here to concentrate power in the hands of the President are required by the war situation.

Now that the war has been declared, and we are joining with the Allies, we must make war in such a way as to be effective, leaving the details to be developed from time to time. Military authorities must very largely control in such matters.

I have no sympathies with the efforts of the Kaiser and his government. In my opinion that government is attempting to impose its will by force on every civilized country in the world. The American people ought to awake to the grave character of the danger that threatens them. I believe that in the event Germany wins this war, that we could navigate the seas only by her permission. We would be compelled to seal up our ports and become a hermit nation. I think Germany's avowed purpose—the purpose of its statesmen, its warriors and its philosophers—is a menace to the civilized world as grave as that of the barbarian hordes that swept over the civilized world at the beginning of the Dark Ages.

This letter may be made public if you wish. With kind regards, I am

Very truly yours,

L. Y. SHERMAN.

Enlightenment.

LORE FOR POLICEMEN.

Booklet on Law and Procedure Goes to Members of the Department to Replace Untutored Use of Club and Handcuffs in Making Arrests.

The club and the handcuffs of the police department have been superseded by the "Manual of Law and Procedure," which appeared under the authorization of Chief Butler, Capt. Heath, Assistant City Prosecutor Williams and Attorney Miller yesterday. A thousand of the little booklets will be distributed to the policemen of the city, who will hereafter be able to tell their prisoners under what sections of the Penal Code arrests are made.

MILLIONS OF years ago.
THIS BIG earth of ours.
• • •
WAS PUSHED into space.
AND IT'S still speeding.
• • •
WITH TERRIFIC velocity.
IN ITS tireless journey.
• • •
YET NOBODY wonders.
BECAUSE WE'RE used to it.
• • •
AND WE'RE greeted daily.
WITH THE sublime spectacle.
• • •
OF THE glorious sun.
RISING AND setting.
• • •
YET NOBODY wonders.
BECAUSE WE'RE used to it.
• • •
AND THE beautiful moon.
PALE GODDESS of the skies
• • •
IS A wondrous sight.
IN ITS various phases.
• • •
YET NOBODY wonders.
BECAUSE WE'RE used to it.
• • •
AND E'EN tho' the suit.
THAT YOU'RE now wearing.
• • •
LOOKS A little bit like.
THE LAST rose of Summer.
• • •
AND EVERYONE wonders.
WHY YOU still wear it.
• • •
YET IT'S only because.
YOU'VE GOT used to it.
• • •
MEANWHILE THOUSANDS
OF HANDSOME belters.
• • •
AND DOUBLE-breasteds.
AWAIT YOU here.
• • •
AND APPROPRIATE models.
FOR STOUTS and slims.
• • •
THE PRODUCTIONS of the best.
STYLE MAKERS of America.
• • •
PRICED SEVERAL dollars less.
TO GET your business.
• • •
WE'LL THANK you.
TO CALL today or tomorrow.
• • •

Scott Bros
CLOTHIERS HATTERS FURNISHERS
425-427 So. Spring St.

Straw hat special, $2.
Panamas, $3.50 up.
$5 Silk shirts, $3.50.
Flannel trousers, $4 up.

Business Page: Money, Stocks and Bonds—Grain—Mines—Financial Market Abroad

Stocks and Bonds.

FIRST QUOTATIONS OF WAR ISSUE ABOVE PAR.

Liberty Bonds Listed on the New York Exchange and Ensuing Dealings are Regarded as Nominal, Insofar as Bearing Upon General Investment Conditions — Six Per Cent. Call Money Causes Unsettlement.

[BY A. P. NIGHT WIRE.]

NEW YORK, June 15.—Culmination of the Liberty Loan campaign, with liberal oversubscription, and a 6 per cent. rate for call money were the opposing forces in today's market and created considerable confusion and unsettlement of prices. Extreme reactions of 1 to 4 points in important stocks were largely regained before the finish, when money relaxed to 5½ per cent.

Liberty bonds were duly listed on the exchange, their first quotations being 100 1-50, or a slight fraction over par. Transactions which immediately followed were mostly at par, but just before the close of the session a sale was reported at 99 48-50, a discount of 4 cents in the hundred dollars.

Dealings in the new issue were regarded as nominal in so far as they bore upon general investment conditions.

The 6 per cent. money rate was the highest of the year and resulted almost wholly from conditions imposed by payments to the two-billion-dollar loan and other government commitments.

Prior to the reversal in stocks which began at midday the market pursued an uncertain course, gains being restricted to relatively obscure rails and specialties.

Equipments and allied industrials started at irregular advances but broke 1 to 4 points in the afternoon when signs of money scarcity became apparent. United States Steel made a gross reversal of almost 5 points from its maximum of the forenoon, but ended at a net loss of seven-eighths of a point. Lackawanna Steel also rebounded, but allied shares finished at material recessions.

Virtually all the special issues retrieved about half of the setback and high-grade rails, with a few exceptions, recorded nominal losses.

Total sales, 885,000 shares.

International bonds, especially the war flotations, were lower, except Anglo-French 5s and Paris 6s. Total sales, par value, $2,700,000. United States bonds were unchanged on call.

COMPARISON OF SALES.

[BY DIRECT WIRE—EXCLUSIVE DISPATCH.]

NEW YORK BUREAU OF THE TIMES, June 15.—Following is comparison of today's stock and bond sales:

COMPARISON OF BOND SALES.

Total sales, June 15, 1917	$ 2,987,000
Same day of week last year	2,787,000
Sales since Jan. 1 to date	600,840,000
Same period in 1916	473,941,000

COMPARISON OF STOCK SALES.

Total sales, June 15, 1917	887,900 shares
Same day of week last year	851,970 shares
From January 1 to date	89,704,940 shares
Same period in 1916	81,497,301 shares

FOREIGN EXCHANGE.

[BY DIRECT WIRE—EXCLUSIVE DISPATCH.]

NEW YORK BUREAU OF THE TIMES, June 15.—Foreign exchange:

	Demand or check.	Cables.
London	4 75 40	4 76 7-16
Paris	6 13¾	6 11¾
Switzerland	5 89	5 87
Holland	40 00	40 00
Norway	22 75	22 90
Sweden	22 75	23 00
Italy	7 10¼	7 09¼
Russia	31 37½	32 00
Yokohama	51 37½	52 00
Shanghai	69 12½	69 25
Holland	41 18¾	41 31¾
Bombay	33 00	33 10
Copenhagen	23 00	23 10
Stockholm	23 00	23 15
Christiania	23 00	23 40

MERCANTILE PAPER.

[BY A. P. DAY WIRE.]

NEW YORK, June 15.—Mercantile paper, 5 per cent. Sterling, sixty-day bills, 4.72; commercial, sixty-day bills on banks, 4.71¾; commercial, sixty-day bills, 4.71¼; demand, 4.75¾; cables, 4.76 7-16. Bar silver, 77. Mexican dollars, 50¾. Government bonds steady; railroad bonds heavy. Time loans strong; sixty days, 5¼@6; ninety days, 5¼@6; six months, 5¼@6. Call money strong; high, 6; low, 4½; ruling rate, 4½; last loan, 4½; closing bid, 5; offered at 5½.

LONDON MONEY MARKET.

[BY ATLANTIC CABLE AND A. P.]

LONDON, June 15.—Bar silver, 39 1-16d per ounce. Money, 4@4¼ per cent.

STOCK QUOTATIONS IN NEW YORK.

[Furnished by Logan & Bryan, Members New York and Boston Stock Exchanges, Van Nuys Bldg., Los Angeles.]

NEW YORK, June 15.—Following are the closing prices, sales, and high and low quotations:

Sales.		High.	Low.	Bid.	Asked.
100	Alaska			12	13
	Atlantic G. L.			112	112½
1,100	Allis Chalmers			39	40
1,100	Do. pfd.			97½	98
	Am. Ag. Chem.			97	98
	Do. pfd.			116	117
300	Am. Can	54¾	54¼	54¼	54½
	Am. Can. Cot. & Oil	75½	75	75	76
	Do. pfd.			113	117½
1,800	Am. Car & Fdy.	74	73	73½	74
100	Do. pfd.			116	117
1,600	Am. Cot. Oil	41¾	41¼	41¼	41¾
100	Am. Ex. Nat.			140	145
100	Am. Hide & L.	6¾	6¾	6¾	7
	Do. pfd.			46	48
	Am. Ice Sec.			41¾	42
	Am. Int. Corp.			41¾	42
	Am. Linseed			46	48
	Do. pfd.			89	92
1,100	Am. Locomotive	72¾	72	72¾	73
	Do. pfd.			109	110
2,500	Am. Smelting	97¾	96¾	97	97¼
	Do. pfd.			107	108
6,700	Am. Steel Fdy.	58¾	57¾	58	58¼
	Am. Sugar			121	122
	Am. Tel. & Tel.			118	118½
1,400	Am. Tobacco	104¾	104	104¾	105
	Do. pfd.			99	100
1,100	Am. Woolen	54¾	54¼	54¼	54½
	Do. pfd.			104	105
	Anaconda	39¾	39¼	39¼	39½
12,400	A. T. & S. F.	101¾	100¾	101	101¼
	Do. pfd.			94	95
6,100	Atl. Gulf. W. I.	111¾	110¾	111	111½
	Do. pfd.			107	108
1,400

MUTT AND JEFF—Follow Jeff's Example and Buy Your Bonds Now. By BUD FISHER.

[Copyright, 1917, by H. C. Fisher. Trade-mark Reg. U. S. Pat. Office.]

heavy colored hens, 21; young tom turkeys, 24; old toms, 21; young ducks, 18; old ducks, 16; squab pigeons, 3.00@4.00 doz.

MUTTON—Wethers, 55 lbs. and under, 18; No. 2, 17; ewes, 55 lbs. and under, 17; No. 2, 16.

LAMBS—Plain milk, 40 lbs. and under, 20; No. 2, 18.

BEEF—No. 1 steers, 15½; medium steers, 13½; No. 1 cows, 14½; No. 2 cows, 12½; steer hindquarters, No. 1, 16; cows, 15; forequarters, 14; short loins, 20@23; loins, No. 1, 29; medium loins, 17; No. 1 8-rib cut, 16; No. 2 8-rib cut, 14; loin butts, 15@17; short chuns, 14½; full chuns, 14; triangles, 13¾; plates, 12½; cow rounds and rumps, 15½; steer rounds and rumps, 16.

VEAL—Heavy, 16; light, 17@18.

PORK—Dressed hogs, heads on, 19½; heads off, 20½; trimmed hogs, 23; loins, fresh, 24; legs, fresh, 23½; picnics, fresh, 19; bellies, 23; leaf lard, 20.

HAMS—(Following quotations are based on grades furnished by leading packers:) Extra fancy, 30; fancy, 29½; medium, 28½; skinned, extra fancy, 32; boiled, fancy, 43; medium, boiled, 41.

BACON—(Following quotations are based on grades furnished by leading packers:) Extra fancy, 41@42; fancy, 37½@39; narrow, 35; bacon backs, 30; boneless butts, 30; picnics, 21 boned picnics, 24

SALT AND SMOKED MEATS—D.S. bellies, 25; D.S. clear backs, 24; D.S. fat backs, 24; beef tongues, 33; do., boiled, 40; insides, 38; dried beef knuckles, 34.

FRESH FISH—Wholesale prices per pound: Barracuda, 8; halibut, 12; rock cod, 7; sand dabs, 9; salmon, 14; mackerel, 9; smelts, 8@10; carp, 4; cockels, 7; bonita, 6; blue perch, 7; sole, 6; mussels, 5; smoked striped bass, 20; clams, 7; bulk oysters, 1.60 a hundred; quart oysters, 0.50 doz.; California oysters, 60 a hundred; lobsters, 20@28; scallops, 5.50 a gallon; crabs, 3.50@4.00 doz.; salmon trout, 25@27; yellowtail, 8; picked shrimps, 20; catfish, 12.

SUGAR—(Per 100 pounds.) Prices quoted below are for the city of Los Angeles and are based on sacks; barrels add 10 cents; ½ barrels, 20 cents; boxes, 50 cents; bales, 25s, 10 cents; 10s, 15 cents; 5s, 20 cents; 2s, 30 cents. All prices are net cash, less 18 cents a hundredweight if invoices dated from the first to the fifteenth of the month, inclusive, are paid not later than the twenty-fifth of the same month, or if dated from the sixteenth to the last day of the month are paid not later than the tenth of the following month: Beet granulated, 7.70; standard cane, 7.90; standard berry, 7.90.

WHEAT FLOUR—Quoted by bbls.: Capitol Milling Co.: Capitol, 14.00; Eclipse, 13.60; Trophy, 13.20; No. 1 hard bakers', 13.20; bakers' extra blend and California wheat blend, 14.00; Our Giant, 13.90; Eclipse, 13.20. Globe Mills: A1 flour, 14.00; Star, 13.60; Staple, 13.60; XXX, 13.20; Globe bakery, 13.20; graham hard wheat, 14.40; rye flour, 12.60; pastry, 13.60.

GRAIN AND FEED—Per 100 lbs.: Alfalfa meal, 1.80; alfalfa molasses, 1.65; barley, rolled, 2.50; ground barley meal, 2.80; recleaned barley, 2.55; corn, whole yellow, 3.70; whole white corn, 3.80; corn, cracked, 3.75; Egyptian corn, 3.70; white feed oats, 2.70; bran, 2.25; shorts, 2.85; No. 1 wheat, 100-lb. sacks, 4.65; cracked wheat, 5.00; Milo maize, 3.70; silcake meal, 3.20; rye seed, 4.70; rolled oats, 2.75; buckwheat, 5.00; molasses beet pulp, 1.80; steam-dried beet pulp, 1.80; feed meal, 2.80; oat chop, 2.05.

HAY—Alfalfa, 21.00 ton; barley hay, 19.00@23.00; tame oat hay, 19.00@24.00; stock hay, 16.00. The above quotations are prices f.o.b. Los Angeles paid to producers for ordinary stock. Fancy grades bring 2.00 to 5.00 per ton more.

Oil List.

Pearl oil, Ventura or Union water white, iron bbls. and wagons ..... $ .09
Pearl oil, in cases ..... .17
Union gas machine gasoline, drums ..... .47
Union gas machine gasoline, cases, 2 5s ..... .55
Eocene oil, in cases, 2 5s ..... .19
Headlight, in cases, 2 5s ..... .15
Union headlight, in cases, 2 5s .20
V. M. & P. naphtha, drums ..... .19
Union bensine, bulk ..... .19
Union bensine, in cases ..... .27
Red Crown, Puente, Union and Ventura gasoline, iron bbls. and tank wagons ..... .20
Red Crown, Puente, Union and Ventura gasoline, cases, 2 5s .28
Distillate, iron bbls. and tank wagons ..... .10
Distillate, cases, 2 5s ..... .18
Linseed oil, raw, in bbls 1.32
Linseed oil, raw, in cases 1.39
Linseed oil, boiled, in bbls 1.34
Linseed oil, boiled, in cases 1.41
Turpentine, iron bbls ..... .60
Turpentine, in cases, 2 5s ..... .67

PRODUCE MARKET IN SAN FRANCISCO.

[BY A. P. NIGHT WIRE.]

SAN FRANCISCO, June 15.—Receipts—Flour, 60 quarters; beans, 76 sacks; potatoes, 3340 sacks; onions, 70 sacks; hay, 140 tons; hides, 5 in number; wine, 32,000 gallons.

Grain—Oats, white, 2.50@2.55; barley, feed, 2.05@2.20; corn, California yellow, 3.25@3.50.

Fruit—Currants, 5.00@6.00 chest; peaches, 1.50@1.65 crate; plums, cherry, 75@1.00 crate; apricots, 1.25@1.65; strawberries, Longworths, dropped; bannans, 5.50@7.00 chest; raspberries, 1.25@1.50 crate; loganberries, red, 5.00@6.00 chest; black, 4.00@5.00; lemons, 4.25@4.50.

Vegetables—Okra, 10@12½ lb.; peas, half-moon bay, 1.50@2.25 sack; potatoes, new crop, 3@3½ lb.; onions, green, 50@75 box; cucumbers, hothouse, 1.00@1.15 box; beans, new crop, string, 3½@5 lb.; limas, 10@11; garlic, 4@5.

COLTON RESIDENT DEAD.

[LOCAL CORRESPONDENCE.]

COLTON, June 15.—After a lingering illness, Mrs. T. E. Moon, 73 years old, for the past twenty-five years a resident of Grand Terrace, died Wednesday afternoon. She leaves a husband and an adopted daughter, Mrs. A. H. Cox. The funeral was held today.

DAILY EASTERN CITRUS MARKET QUOTATIONS.

Citrus Fruit Shipments.

[BY DIRECT WIRE—EXCLUSIVE DISPATCH.]

SOUTHERN CALIFORNIA.

	Oranges.	Lemons.
June 14	215	37
Total to date this season	28,317	9,587
Total to same date last season	26,732	4,401
Total to same date two years ago	27,359	4,345

CENTRAL CALIFORNIA.

	Oranges.	Lemons.
June 13	16	0
Total to date this season	4,359	192
Total to same date last season	5,389	120

NORTHERN CALIFORNIA.

	Oranges.	Lemons.
Total to date this season	845	0
Total to same date last season	619	0

New York Market.

[BY DIRECT WIRE—EXCLUSIVE DISPATCH.]

NEW YORK, June 15.—Twenty-five cars on spot and one car lemons sold. Market is strong and higher on oranges of small sizes, easier on large sizes. Market higher on lemons. Weather fair. The corresponding day last year, receipts from cab Valencias, 100 mixed cars, and one car lemons sold. The market on Valencias was firm. Lemons market easier.

NAVELS—	Ars.	NAVELS—	Ars.	NAVELS—	Ars.	MISCELLANEOUS—	Ars.
Stock, Bak	1.10	Stock, OKs	2.50	Sunkist, MCO	2.50	Mandarins, OKs	2.15
Highway, OKs	1.15	Gold Bug, Rdo	2.50	Uplander, GFO	2.50	Mandarins, Rdo	2.50
Fillmore, OKs	1.20	Gold Bug, Rdo	2.50	Sunkist, GFO	2.50	Mandarins, Rdo	2.50
Piru, OKs	1.30	Imp, Rdo	2.45	Mallard Creek	2.50	Mandarins, Rdo	2.50
Lemon, OKs	1.30	Leadbetter, Rdo	2.10	Prosperity, GFO	2.50	Mandarins, Rdo	2.50
Lemon, Rdo	1.30	Imp, Rdo	2.10	Kern Co-op, GFO	2.50	Mandarins, Rdo	2.50
Diamond B, Rdo	1.75	Imp, Rdo	2.00	White Cross, GFO	2.50	White Cross, GFO	2.50
Diamond B, Rdo	1.75	Fillmore, Imp	2.00	VALENCIAS—		Mandarins, OKs	2.50
Alta Loma, OKs	1.75	Alta Loma, OKs	1.40	Wm. Cox, OKs	4.10	Mandarins, OKs	2.50
Carrier, Rdo	1.10	Carrier, Rdo	1.40	Bowman, OKs	4.10	Mandarins, OKs	2.50
Carrier, Rdo	1.10	Carrier, Rdo	1.40	Bowman, Rdo	4.10	Mandarins, OKs	2.50
Pioneer, Imp, OKs	1.10	Pioneer, Imp, OKs	1.40	Bowman, Rdo	4.10	Mandarins, OKs	2.50
Pioneer, Imp, OKs	1.10	Pioneer, Imp, OKs	1.40	M. Colony, FTs	4.10	Mandarins, OKs	2.50
Pioneer, Imp, OKs	1.10	Orchard, Imp	1.70	Pioneer, ACFO	4.10	Mandarins, OKs	2.50
Pioneer, Imp, OKs	1.10	Orchard, Imp	1.70	Pioneer, ACFO	4.10	Mandarins, OKs	2.50
Rock, Imp, OKs	1.10	Euclid, GFO	2.00	Fort Pitt, ACFO	4.10	Mandarins, OKs	2.50
Rock, Imp, OKs	1.10	Native Son, GFO	2.00	Old Mill, OKs	4.10	Mandarins, OKs	2.50
Pioneer, Imp, OKs	1.10	Pioneer, MCO	2.00	Limoneira, OKs	4.10	Mandarins, OKs	2.50
Pioneer, Imp, OKs	1.10	Pioneer, MCO	2.00	Limoneira, Rdo

Stick to It.

SERVE ENTIRE TERM OF WAR.

No Time Limit to be Granted Ambulance Drivers.

Vital Changes in Enlistment Rules are Effected.

Initial Los Angeles Unit of Cars Nearly Ready.

Telegraphic advices were received yesterday by L. N. Brunswig in this city from the head office in New York of the American Field Ambulance Service making the following changes in enlistment regulations:

All enlisting for driving ambulances must modify their applications and sign strictly for the entire period of the war. No applicants for Paris service are accepted.

The French government has made a new proviso, that in view of the fact that the ambulance drivers exceed the number of new ambulances, five to one, all applicants must consider that when reaching the French war front they are likely to be assigned to the French Army Transport Service temporarily and until the numerous ambulances, now in course of construction, are available. All applicants probably will be assigned to drive as chauffeurs to motor trucks carrying munitions of war or supplies for the French army in line with the requirements at the time they reach the fighting front.

All applicants must file their registration card with their applications on forms supplied for the purpose and these forms must be signed and sworn to before the clerk of the Federal Court where passport application is made and these registration cards exhibited at the time. Owing to the tremendous impetus given the American Ambulance Field Service, orders have gone in recently in such tremendous increase as to overcrowd the factories' facilities until they permit of three units only being shipped per month—sixty ambulances—whereas the enlistment in sight now is upwards of one thousand.

The Los Angeles unit has been practically completed and it is now contemplated to start a second unit aggressively so as to continue the record. Los Angeles leads all the Pacific Coast and the Middle West in securing the greatest number of ambulances for the service. New blanks, etc., may be obtained from L. N. Brunswig, 501 North Main street.

Albert C. Robbins, a motor man, has donated $500 toward an ambulance which is to be christened after his young daughter Miss Katherine. The President of the National Bank of Redlands reports that arrangements are being made to donate an ambulance by patriotic citizens of that town which will be incorporated in the Los Angeles unit. This is likewise the case with the Riverside ambulance secured through efforts of Dr. W. C. Robles, whose son is to be assigned as the driver thereof. Financial arrangements are made for an ambulance in the French colony, one from the retail druggists; also Throop Elementary Polytechnic School, Pasadena, Mrs. W. A. Clarke, Jr., of West Adams street, this city, daughter-in-law of Ex-Senator Clark of Montana recently donated an ambulance while in her old home at Butte. Several other cars are in prospect for the second Los Angeles unit.

Moments.

TABLET IS UNVEILED.

Bronze Taken from Wreckage of the Maine is Made the Center of Ceremonies Conducted by Local Chapter, Daughters of Revolution.

The Eschscholtzia Chapter, Daughters of the American Revolution, yesterday unveiled a bronze tablet cast from metal taken from the wreck of the old battleship Maine. The ceremony was conducted by the Misses Helen, Juliette and Dorothy Marie Prescott at the Ebell Club auditorium.

Mayor Woodman was represented by Lorin A. Handley of the Board of Public Works. Mrs. Frank E. Kidder told the story of the tablet and Lieut. W. R. Cushman, commanding at the local naval recruiting station, followed with a patriotic address.

Rev. W. F. Hubbard delivered the invocation and addresses also were made by Chaplain Nave and Gen. Frank C. Prescott. The musical programme consisted of the singing of "America" and "The Star Spangled Banner" by the audience, and a duet by Louise Marie Bitter and Johanna Starner. Miss Katherine Skeels was at the piano.

Journey.

WITH OREGON BOOT.

In Custody and Chains, New Yorker Accused of Having Had Hand in Slaying of a "Poultry King" Departs to Face Trial in the Metropolis.

Four days Jack Risotto, wanted in New York to face a charge that he was one of the murderers of Barnett Baff, the "poultry king," will wear an Oregon boot weighing sixteen pounds, and for three nights he will sleep chained to a berth in a Pullman car. Risotto started East yesterday afternoon in custody of Detective Lieutenants Cornelius Williamse and Stanley F. Gorman of New York.

Risotto was captured four weeks ago in the Southern Pacific yards by a number of detectives under the direction of Chief Butler and Captain of Detectives Home, who acted on information given by Lieut. Williamse.

Ben Risotto, the prisoner's brother, escaped in the darkness.

COMPOSER'S GEMS GONE.

Burglar Steals from Cadman Diamonds of Value.

While Charles Wakefield Cadman, noted composer, and Miss Constance Everhardt played a piano duet Thursday night at the former's home, No. 540 North Ardmore avenue, a burglar entered through a bathroom window and stole diamonds valued at several hundred dollars.

Activity.

REPORT GROVE SALE.

Developers of North Whittier Heights Subdivision Announce Important Transfers of Planted Citrus Lands. Several Resales.

A number of recent sales in the North Whittier Heights orange, lemon, avocado and walnut land subdivision, near Whittier, are reported by Grover T. Russell, salesmanager for Edwin G. Hart, the general sales agent of that property. Eugene Lyon, a paint manufacturer of Cincinnati, O., has purchased twelve acres for his son, a graduate of the department of horticulture and agriculture of the University of California. The land is planted to four-year-old Eureka lemon trees, now coming into bearing. The consideration is understood to have been $1450 per acre. The new owner will build a home on the land.

James A. Wickham of Minnesota recently purchased thirteen acres in two, three and four-year-old Valencia oranges, grafted soft-shell walnuts and Marsh seedless grapefruit trees, for a given consideration of $13,196, and will soon start a home. S. Davis, an Arizona cattleman, has purchased eleven acres in three-year-old Valencia oranges from S. L. Blankership of Dallas, Tex., at a reported price of $1500 per acre. Among other recent resales reported in the tract are those of a six-acre four-year-old Valencia orange property from A. Bailey to Mr. Stockbridge of Whittier, a four-acre, three-year-old lemon grove to H. J. Buhrmann; a two-acre lemon grove from M. V. Erb to Mr. Morath of Whittier, and a two-acre Valencia orange grove and residence from F. C. Fuemer to eastern buyers.

Mr. Hart himself recently purchased through the Whittier Extension Company, owner of the North Whittier Heights property, a forty-two-acre tract south of and adjoining the subdivision, the seller being the East Whittier Oil Company. This land, it is announced, will be subdivided and placed on the market at an early date.

Mr. Hart's office also reports the sale of a nine-acre three-year-old Valencia orange grove in the Warwickshire Heights Tract, to Henry Holcomb of Whittier, for a consideration of $8500.

Final Bivouac.

LAST HONORS PAID STUDENT-SOLDIER.

FUNERAL SERVICES ARE CONDUCTED FOR C. F. HAUSER.

Representatives of Numerous Organizations, Including All Those of Military Nature Now Active Here, Meet at Bier of Youth Who Died at Training Camp.

Several hundred friends gathered yesterday afternoon to pay last respects to the memory of Clarence Filmore Hauser, youngest son of Julius Hauser, the packer. The funeral services were conducted at the home of one of the brothers, Edward C. Hauser of No. 1717 Virginia road, La Fayette Square.

Representatives of the various military organizations now active in and around Los Angeles, as well as several from the Presidio at San Francisco, were present. They attended as a mark of respect for one of the first men in Los Angeles to volunteer for active service. Being accepted as a member of the Officers' Reserve Corps, he was a student at the Presidio when laid low by pneumonia.

The floral offerings were lavish and indicated the love and esteem in which he was held by members of various organizations to which he belonged, as well as the affection of his host of friends. Rev. Baker P. Lee of Christ Church officiated at the services. Special delegations of Elks, Masons, the Delta Chi Fraternity, University Club and other bodies furnished the pallbearers.

Following the services at the house, the body was taken to Rosedale. There it was cremated and the ashes of the young man will rest beside those of his mother.

Gratis.

MELODY AT AUCTION.

Mirth Also, Because Two Comedians of Renown will Handle Sale of Tickets at the Alexandria Today Noon for the Red Cross Benefit.

C. William Kolb and Max M. Dill, famous comedians, will appear at the Alexandria lobby at noon today and begin the auction of seats for the Kolb and Dill and Oliver Morosco Red Cross benefit matinee at the Majestic Theater next Monday afternoon.

Kolb and Dill are a big show in themselves at the auction, but the many pretty soloists with the company, including Lucille Chalfant, Zanetta Whiting, Rane de Valery, Lavina Winn, Erma Dean and Eva Seiger will doubtless make the auction a fine success. Matt Keefe, tenor, also has volunteered to sing.

Prominent citizens and many motion-picture stars now in Los Angeles will be present.

Honk! Honk!

SPIN TO THE BURGS.

Men and Boys of Temple Baptist Church to Forget Cares of Business and Take Run by Auto into Country — Dinner at Griffith Park.

The Temple Men's Club of the Temple Baptist Church will have an outing today, with its conclusion a dinner at Griffith Park. The members will board autos at Fifth and Olive streets at 2 o'clock this afternoon, and proceed to Universal City, Lankershim, Van Nuys, San Fernando Mission, Burbank, Glendale and Griffith Park, with stops at all these points.

Chief Butler of the police department will be among those in the first, or escort, car, while the second will include Mayor Woodman, Mattison B. Jones (grand marshal,) Dr. James Whitcomb Brougher, R. F. Teasdale and others.

The affair will be attended by most of the men and boys belonging to Temple Church.

Prevent Wastage.

BREAD SUPPLY IS RESTRICTED.

Rumble of War Creeps a Bit Closer to the City.

No More Loaves than Actually Needed Can be Sold.

Only a Day's Demand at a Time Allowed Dealers.

Not overlooking the fact that they have been practicing rigid economy during the past few weeks, Los Angeles wholesale and retail grocers and bakers have been requested to further their economical strides by distributing the exact amount of bread wanted each day and hold none over.

National Council of Defense officials have warned grocers and bakers in all parts of the country of the coming need of bread, and have made a flat demand to bakers that they furnish only a day's supply at a time to retail grocers, and accept no stale bread in return for fresh.

Officials of local bakeries say there has been little practice of this form of waste during the past few months. Realizing the coming scarcity of bread, they have been serving the retail trade with probably a few loaves more than necessary each day, and have been accepting none in return for fresh bread, according to a prominent baker.

Neal P. Olsen, secretary of the Southern California Retail Grocers' Association, received the official communication from Washington yesterday, and has been aiding materially in disseminating vital facts regarding the request among grocers and bakers.

This is one of the first prominent moves of Food Dictator Herbert Hoover, according to the bakers, and will probably be followed soon by equally as important requests and orders.

CHIROPRACTORS GRADUATE.

The graduating exercises of the Los Angeles College of Chiropractic will be held at the college building, No. 931 South Hill street, this evening at 8 o'clock. The graduating address will be made by Dr. F. C. Jones, dean of the school. The graduates are Edward L. Ballard, J. W. Batdorf, Maude E. Gerry, W. H. Griswold, Albert H. Merrill, M. A. Pierce and Mary M. Pruitt.

CITY'S QUOTA SLOWLY FILLS.

More than Half Total Number of Army Recruits Required Enlist.

More than half the quota of army recruits required of Los Angeles now has been secured. The total sought is 1078 and of this number, 540 had been enlisted up to last night, leaving 538 to be added to the rolls.

The average daily number of acceptances to fill the quota by the last day of this month is now thirty-six.

Seamy Side.

BRIMSTONE HERE.

Cripple Writes Observations About Hades on Earth and Turns on the Gas; Landlady Detects the Fumes and the Man is Rescued in Time.

"If this world isn't hell the next one must be terrible." These are the words written by N. P. Hanton, former watchman for the Standard Oil Company, to Frank Black, his former employer, just before he turned on the gas in his room at the Tourist Hotel, at the harbor, in an attempt to end his life yesterday. The landlady smelled the escaping gas and called the police. Hanton was rushed to the harbor emergency hospital. He will recover.

In a letter to his father, Frank Hanton of Oil City, Pa., he said he had fallen again and lost his position.

Hanton is a cripple, having lost his right leg several years ago. He formerly lived at El Segundo.

TOO NEAR TO NATURE.

Wife Gets Divorce from an Alleged Faddist.

Mrs. Bessie Ruth Gibson was granted a divorce from Leon James Gibson by Judge West yesterday and given the custody of the children. She blamed much of the trouble with her husband on his near-to-nature theories. She said she had to eat mush without sugar, and set up other alleged grievances.

Mr. Gibson denied the charges. He was absent from home at times, he said, and received loving letters from his wife which did not indicate, he thought, that she was abused and suffering.

The Public Service.

At the Courthouse.

WOMAN SUES HER LAWYER, AND LOSES

ALLEGES MORE MONEY DUE IN PROPERTY SETTLEMENT.

Former Wife of Banker Claims Thousand Dollars is Hers by Right, but Court Decides Attorney Earned it by Fixing up Matters with Former Husband.

Believing that she should have received $6000, instead of $5000, in a property settlement with her husband, William M. Howard, a banker, Mrs. Anna M. Howard brought suit to collect $1000 from Attorney John H. Foley. Mr. Foley was formerly her attorney and arranged the property settlement. The Howards were divorced in 1912.

The case was tried yesterday before Judge Taft, who gave judgment in favor of Attorney Foley for $1000, this being for legal services.

LEGAL GRISTS.

IN COURTS AND OUT.

JURY CANNOT AGREE. A jury in Judge Taft's court yesterday disagreed in the suit of Mrs. Emily T. and George W. Nix against Dr. Franklin J. Tower of Hermosa Beach for alleged malpractice. She claimed he had not properly set a broken leg and asked $15,280. This is the second jury in this court within a few days that has failed to reach a decision after an all-night session.

OPENS BRANCH HERE.

New York Corporation Leases Large Space on South Broadway.

The B. Hyman & Shevell Company, a $3,000,000 New York corporation, with a branch at Third and Mission streets, San Francisco, has leased large quarters in the Braun Building at No. 820 South Broadway, for the purpose of opening a woolen house in this city. The company will carry a full line of woolens, silks and cottons for the cloak, hat and cap trades, and will also handle a department store trade. The new local branch will be under management of Sol Bruck, who has also charge of the San Francisco house.

The deal was handled through the agency of the W. H. Rees Company, which has recently opened offices in the Braun Building, of which it is now agent and manager.

At the City Hall.

AGAIN TO CHANGE NAME OF STREET.

MISSION ACRES FOLKS ARE NOT SATISFIED.

"Orange Avenue" Recently was Officially Designated at the Request of its Residents as "Betkouski," and Now Petition Asks that it be "Burnet."

Residents of Orange avenue in the Mission Acres tract of the San Fernando Valley recently asked for a more appropriate name. They decided finally to honor one of the Councilmen, and chose for the new name of the thoroughfare "Betkouski avenue." This selection was duly ratified by the City Council.

Now the residents on the avenue want another change. Yesterday they filed a petition with the Council asking that the street be known as "Burnet avenue" in the future.

The City Engineer was instructed to check up on the frontage represented in the petition and report back.

WALNUT PARK SALES.

The Kleinberger & Edwards Company reports recent sales in its Walnut Park subdivision, as follows: Bungalow at No. 2513 California street to Mrs. Mary Louise Hamilton, $2300; bungalow of old English type at No. 187 California street, to John C. Cuneo, $2500; bungalow at No. 223 California street, to Bessie M. Glassbrook, $2500; bungalow at No. 226 Live Oak street, to Harry K. Lee, $2600; bungalow at No. 239 Live Oak street, to Rupert Fritz, Jr., $2600; two tree-covered sites on California street, to Walter Clapp, and two sites on Live Oak street, one to H. R. Thomas and one to Leroy Brasley, the latter a Chicago man. Victor Kleinberger, of the Kleinberger & Edwards Company, selling agents for Walnut Park, has moved his place of residence from Berkeley Square to that subdivision, in order to be in close personal touch with the developments of the district.

Schools and Colleges

HOLLMAN Business Colleges

Now in its new and centrally located quarters—entire Fifth Floor Realty Board Bldg., 321 So. Spring. 724113. Broadway 2566. Terms and information mailed on request.

Hamburger's BROADWAY AND HILL

---The 16th

—Make a mark to buy that straw today, for it will be—

Straw Hat Day—Today

—And woe unto the man who is thoughtless enough to wear a hat of another type! Buy your "Straw" today!

A Sailor $2.50 to $3.50

—These in a variety of braids—a leader being a model with wide brim and low crown. But Hamburger's shows them all—

—And today every man who is really up-to-date will be a-buying a "Straw."

—The neat bands, the linings to match, the clever blocks, the cushion sweat bands—nothing is lacking in this assortment to make it the best in town at $2.50 to $3.50!

A Panama $5.00

—The Alpine is the hat you can select wrong. The crossed crown and brim is quite the style. The many others, however, will be more becoming to you. Other prices on this style $6.00 to $10.00.

(Hamburger's—Main Floor)

Marine Corps

Friendship Fiesta

June 22-23-24

San Diego

"Get-together" celebration of the Southern States and Lower California. Governor Cantu will be chief guest, accompanied by his official staff and band.

$4 round trip

Go Friday or Saturday, June 22-23. Return by Monday, June 25.

E. W. McGee, General Agent
Six Eleven Hill Street
60941 Main 733

Santa Fe Station
A5130 Main 8215
Phone service day or night

DRAFT EXEMPTIONS

How the Government Will Choose the First Contingent From the 10,000,000 Men Who Registered

The fact that practically ten million men of military age registered in one day in the United States is, in the opinion of American newspapers, this country's conclusive answer to all efforts to convince the German people that this is "Wilson's War" and that it is without popular support or approval in the world's greatest Republic. It is also, they add, our answer to "the spies, the conspirators, the demagogs who tried to obstruct the Draft Law." The history of the past several days will be read and studied in Berlin where it will be recognized, in the opinion of the Springfield *Republican*, as "a registration not merely of men but of a national purpose, indorsed, supported, and confirmed."

Now that the first step in raising an immense American army has been taken, the question as to who will be exempt from military duty is engrossing public attention. In THE LITERARY DIGEST for June 16th the leading article gives a comprehensive account drawn from the press of the United States of the workings of the draft, and also includes the latest obtainable information as to the government's plan for passing upon the cases of men who have claimed, or will claim, exemption. Other articles of more than usual interest are:

The Socialist As a Patriot

Socialism in Germany Being German, Why Can't Socialism in America Be American, Non-Socialist Editors Are Asking.

Why We Are Fighting Germany
War-Time Raids on Labor
What England Thinks of Us
Food Without Farms
How Naval Flags Are Made
The Theater-Women's War Work
A Mid-Victorian Literary Tempest
An Objector to Theology in National Hymns
Why Protestants Stay Protestants
China's New Revolution
Ireland To-day and West Virginia in 1861
The Stockholm Conference
An Office-Holding Family
Will There Be a Fuel Famine?
How Russia Glorifies the Folk Tale
Real Amusement for the Training-Camps Instead of Drink and Vice
The Rich Not Running the Churches

Many Interesting Illustrations

A Social and Business Asset of Great Value

There is no knowledge of more importance to the busy man or woman of today than accurate information on current events—a correct understanding of what is going on in the world about them, the great movements, social, commercial, and political, that are taking place daily and hourly. Such knowledge means everything to you. It will be a big advantage to you in your business, a valuable asset in society, and will broaden and clarify your viewpoint in a hundred ways. THE LITERARY DIGEST is the one periodical that enables you to form an impartial opinion upon great world-happenings, because it gives you both sides of all the news and the important questions of the day, quoting without bias from publications of the most diametrically opposing views. It makes no attempt to influence your judgment, but leaves you to form your own estimate. You will find it more than worth while.

June 16th Number on Sale To-day—All News-dealers—10 Cents

NEWS-DEALERS may now obtain copies of "The Literary Digest" from our local agent in their town, or where there is no agent, direct from the Publishers.

'Tis a Mark of Distinction to Be a Reader of The Literary Digest

The Literary Digest

FUNK & WAGNALLS COMPANY (Publishers of the Famous NEW Standard Dictionary,) NEW YORK.

Noiseless Toilet

For Bungalow

We have 10 different styles at a price suited to your requirements.

Come in and see them.

Turner Co. Plate C-2

Specialists in HIGH GRADE PLUMBING FIXTURES
DISPLAY ROOMS 125-134-136 E. 3rd Street

Schools and Colleges

Special Notice TO PARENTS

Capt. Thos. A. Davis, Superintendent of the Army and Navy Academy, will be at the

Hotel Alexandria, Mezzanine Floor,

10 a.m. to 12, Thursday, June 21st,

and will be pleased to give information to parents desiring to enter their sons in the Academy. 1. The College Entrance Preparatory Course, which will be held at the Academy after the holidays, June 15th.

2. The Summer Session which will be held at the Academy, which offers, in addition to the regular course of military instruction,

3. The Regular Session which opens September 17th. The Academy has just closed a very successful year's work. Numerous Los Angeles boys are now in attendance and others are offered.